

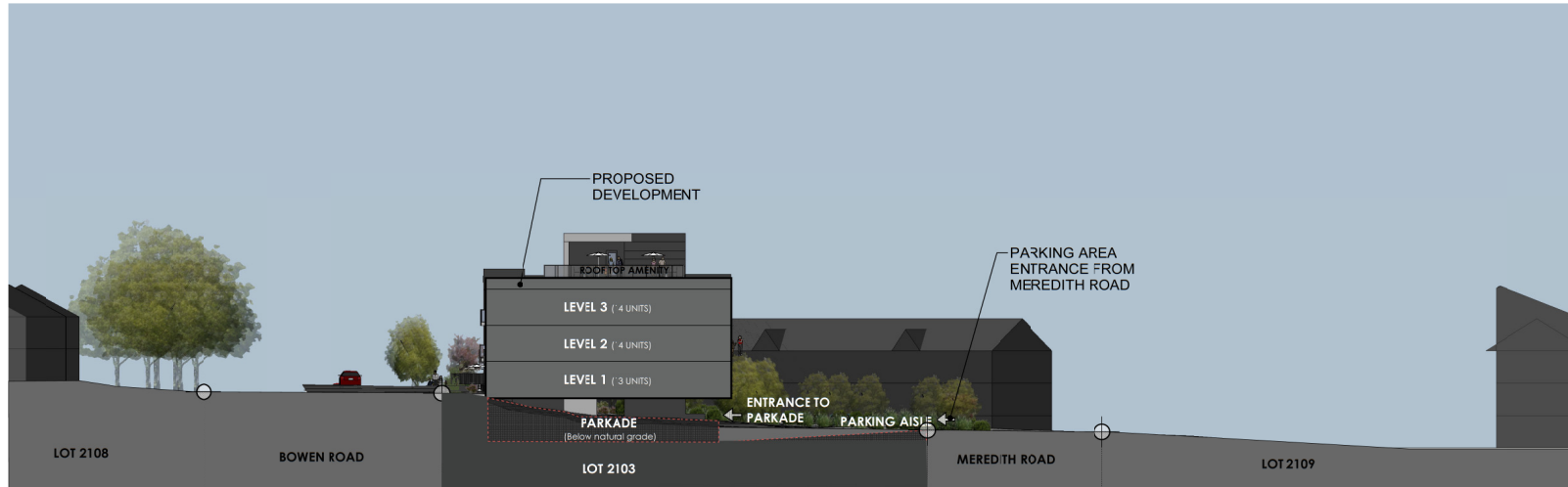

# ATTACHMENT G SITE SECTIONS

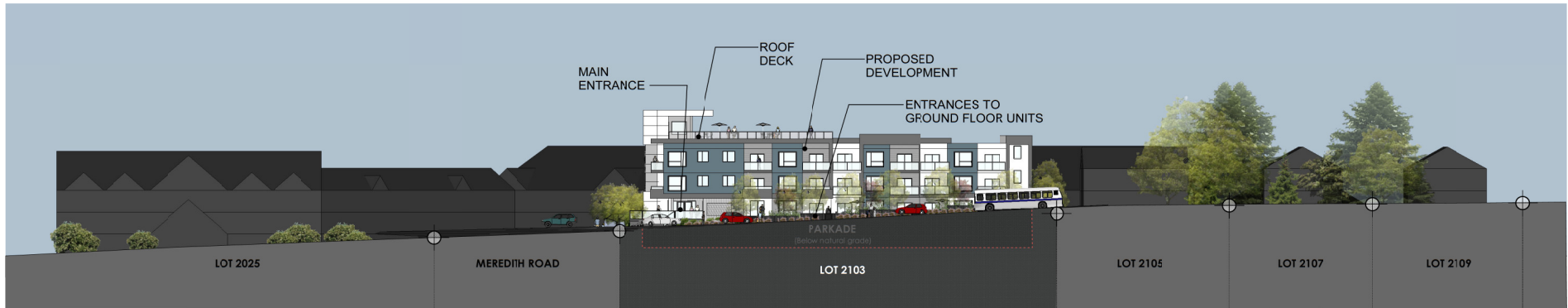

EAST-WEST CROSS SECTION THROUGH LOT



STREET SCAPE ALONG BOWEN ROAD

 <p><b>JOYCE REID TROOST ARCHITECTURE</b> 2515 GLENAYR DRIVE NANAIMO, BC V9S 3R9  joyce@jrtarchitecture.com 250.714.8749 jrtarchitecture.com</p>	<p>THE DRAWINGS, DESIGN IDEAS AND FEATURES OF CONSTRUCTION DETAILING HEREIN ARE THE EXCLUSIVE PROPERTY OF JOYCE REID TROOST ARCHITECT. ALL COMMERCIAL COPY AND PROPERTY RIGHTS ARE EXPRESSLY RESERVED. THEY ARE NOT TO BE REPRODUCED, COPIED, REPRODUCED, OR USED FOR ANY PURPOSES WITHOUT THE WRITTEN CONSENT OF THE ARCHITECT. IN THE EVENT OF ANY UNAUTHORIZED USE OF THESE PLANS BY A THIRD PARTY, THE THIRD PARTY SHALL NOT HOLD JOYCE REID TROOST ARCHITECT RESPONSIBLE.</p>	<p>ARCH. STAMP</p> 	<p><b>BOWEN APTS.</b> 2103 BOWEN ROAD, NANAIMO, BC</p>	<p><b>RECEIVED</b> <b>DP 1253</b> <b>2022-AUG-12</b> <small>DATE RECEIVED</small></p>	<p>CLIENT  CAMARGUE PROPERTIES INC.</p>	<table border="1"> <thead> <tr> <th>REV. DATE</th> <th>NUMBER</th> <th>DESCRIPTION</th> </tr> </thead> <tbody> <tr> <td>AUG 5, 2022</td> <td>01</td> <td>REV 01</td> </tr> <tr> <td> </td> <td> </td> <td> </td> </tr> <tr> <td> </td> <td> </td> <td> </td> </tr> <tr> <td> </td> <td> </td> <td> </td> </tr> <tr> <td> </td> <td> </td> <td> </td> </tr> <tr> <td> </td> <td> </td> <td> </td> </tr> <tr> <td> </td> <td> </td> <td> </td> </tr> <tr> <td> </td> <td> </td> <td> </td> </tr> <tr> <td> </td> <td> </td> <td> </td> </tr> </tbody> </table>	REV. DATE	NUMBER	DESCRIPTION	AUG 5, 2022	01	REV 01																									<p>DATE NOV 12, 2021</p> <p>SCALE SEE DRAWING</p>	<p>SECTIONS</p>
						REV. DATE	NUMBER	DESCRIPTION																														
AUG 5, 2022	01	REV 01																																				
<p>DRAWN BY JRT</p>						<p><b>A202</b></p>																																