

ATTACHMENT D SITE AND PARKING PLANS

1 of 3

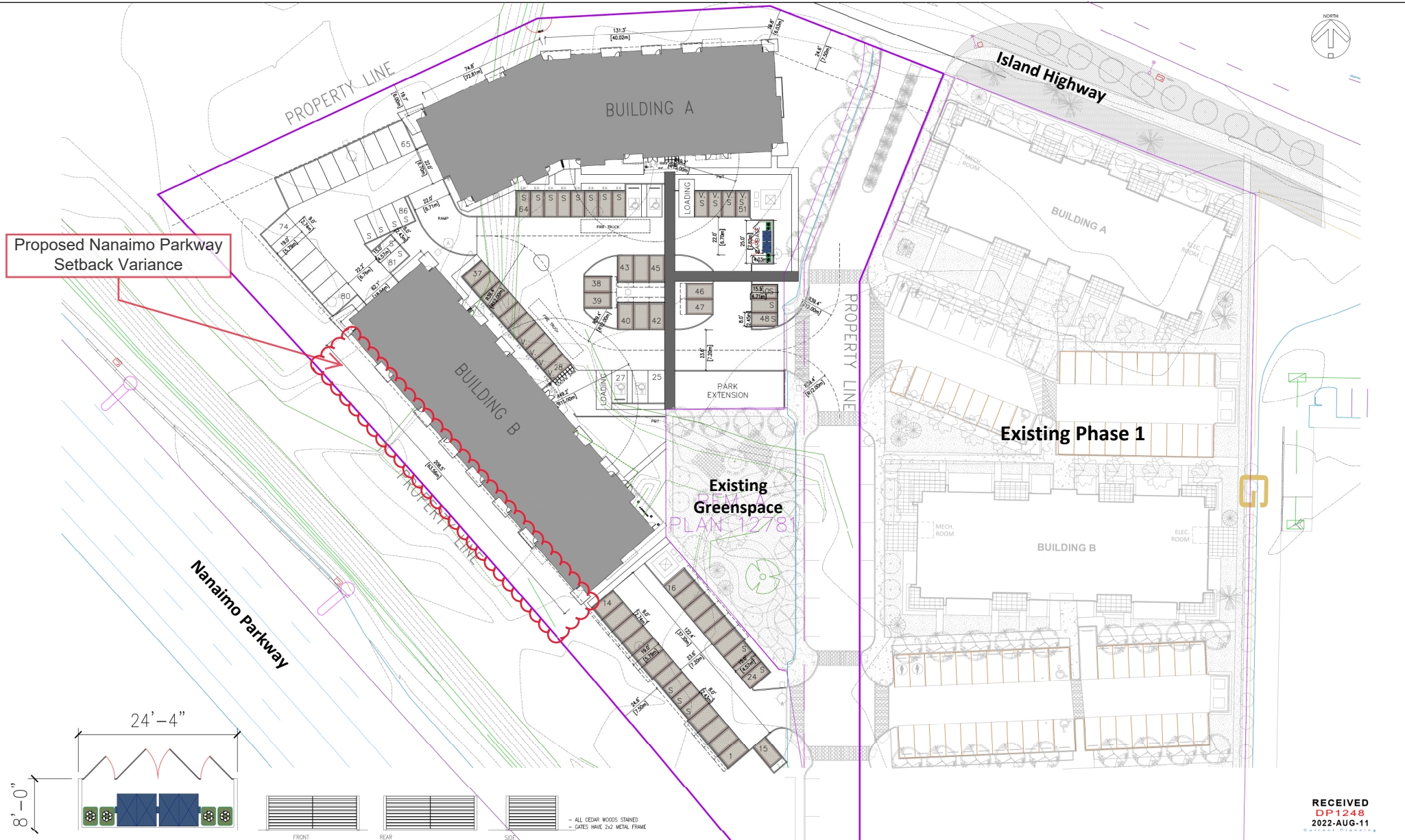

NOTES

This drawing is an instrument of service in the province of British Columbia. It is the responsibility of the professional engineer or architect to ensure that the drawing is accurate and that the client is aware of the limitations of the drawing. The client is responsible for obtaining all necessary permits and approvals from the relevant authorities.

Before construction, the client must obtain all necessary permits and approvals from the relevant authorities. The client is responsible for ensuring that the construction is in accordance with the approved plans and specifications.

D-ARCHITECTURE
6377 CARUS DRIVE, NANAIMO, BC V9V 1N4
TEL: 250.755.1951, M: 250.755.1951
DARYOUSH FRODOUZI ARCHITECTURE INC.

ARCHITECT SEAL
CONSULTANT LOGO
CONSULTANT SEAL

SCALE
DRAWN
CHECKED
DATE: 26 JULY 22

PROJECT
NORTH GROVE #2
6985 ISLAND HWY NORTH
NANAIMO, BC
PHASE #2

CLIENT
DISTRICT
PROJECT NO. 2176

SHEET TITLE
SITE PLAN
PRELIMINARY

SHEET NO.
A1.0
REVISION

RECEIVED
DP1248
2022-AUG-11
CITY OF NANAIMO



SHEET NO.

A3.0

REVISION

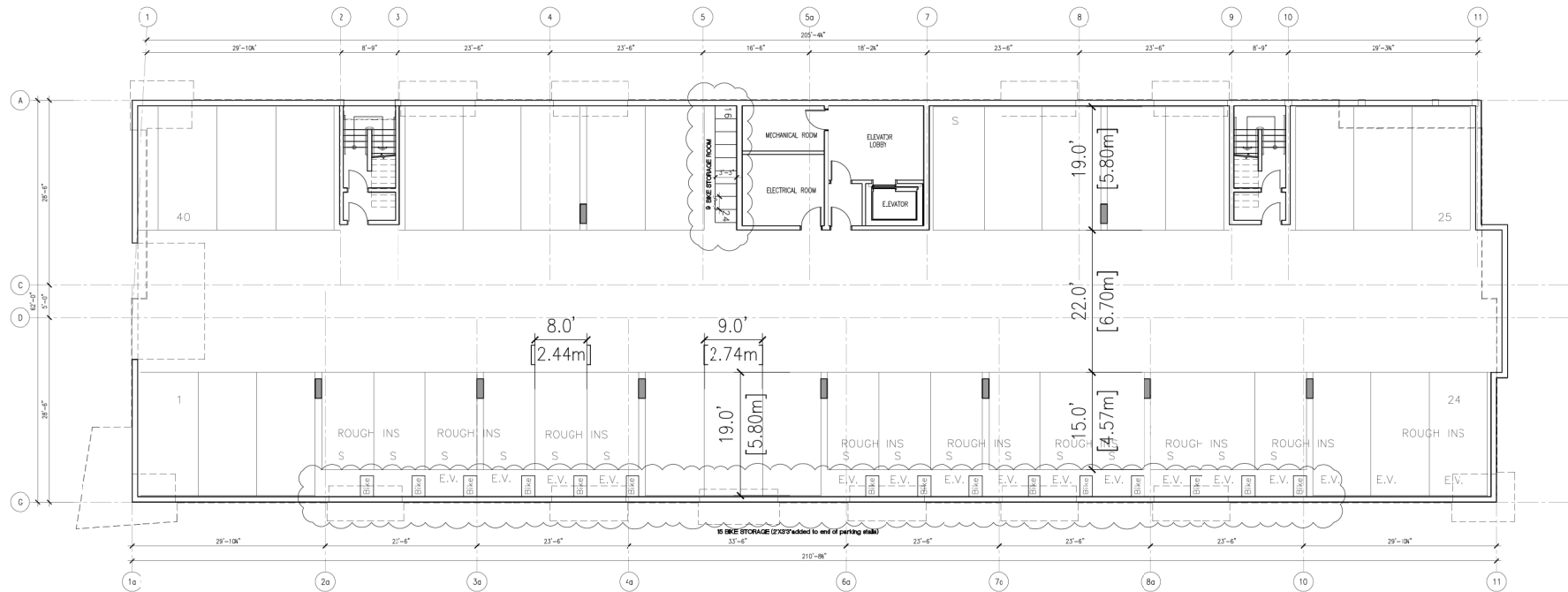

UNDERGROUND PARKING FLOOR PLAN

NOTES

The drawing is an estimate of work to be performed. It is not intended to be a contract. It is subject to change without notice. The client is responsible for obtaining all necessary permits and approvals. The architect is not responsible for the accuracy of the information provided by the client. The architect is not responsible for the accuracy of the information provided by the client. The architect is not responsible for the accuracy of the information provided by the client.



RECEIVED
DP1248
2022-MAY-27
DARYOUSH FIRDOUZI ARCHITECTURE

D-ARCHITECTURE
6377 CARUS DRIVE, NANAIMO, BC V9Y 1N4
T: 250-933-1991, E: FIRDOUZI@D-ARCHITECTURE.COM



PROJECT
NORTH GROVE #2
6985 ISLAND HWY NORTH
NANAIMO, BC
PHASE #2

CLIENT
DISTRICT
PROJECT NO. 2176

SHEET TITLE
UNDERGROUND PARKING
PRELIMINARY
BUILDING B

SHEET NO.
A2.0
REVISION