

# ATTACHMENT H MASSING STUDY

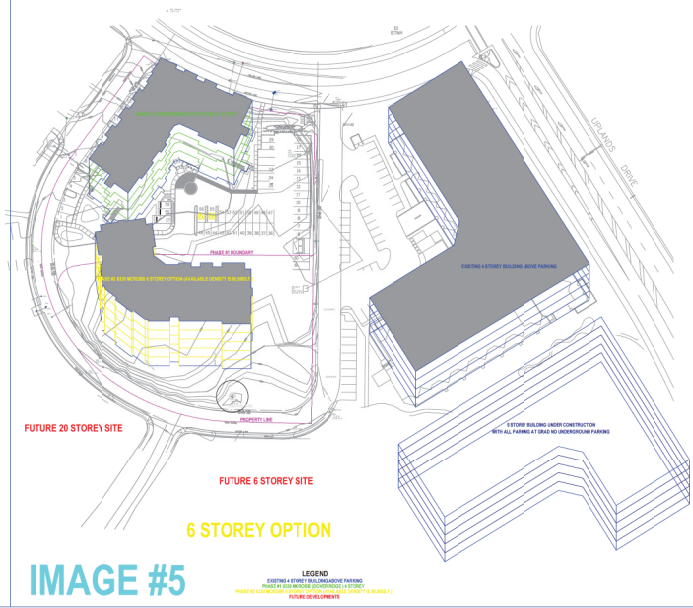

**NOTES**

THIS STUDY IS AN EXPLORATION OF IDEAS TO BE REVIEWED BY THE CLIENT AND DOES NOT REPRESENT A COMMITMENT TO ANY OF THE IDEAS OR CONCEPTS SHOWN. THE CLIENT SHALL BE RESPONSIBLE FOR OBTAINING ALL NECESSARY PERMITS AND APPROVALS FROM THE APPROPRIATE AGENCIES. THE CLIENT SHALL BE RESPONSIBLE FOR OBTAINING ALL NECESSARY PERMITS AND APPROVALS FROM THE APPROPRIATE AGENCIES. THE CLIENT SHALL BE RESPONSIBLE FOR OBTAINING ALL NECESSARY PERMITS AND APPROVALS FROM THE APPROPRIATE AGENCIES.

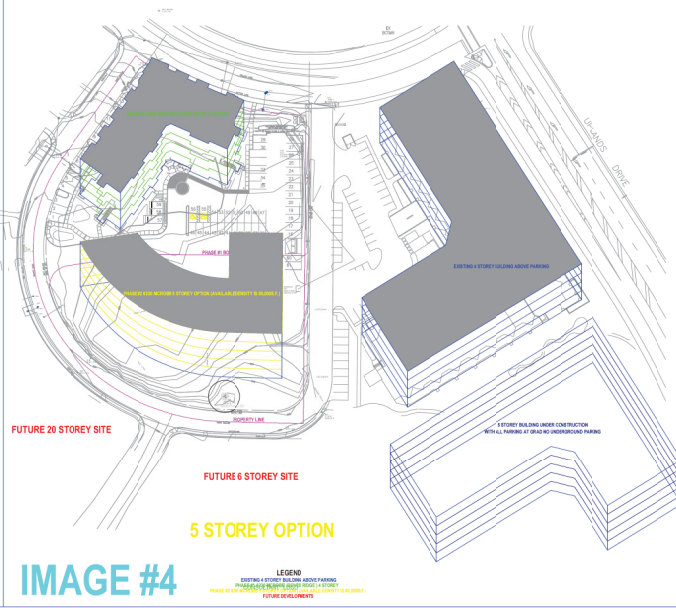
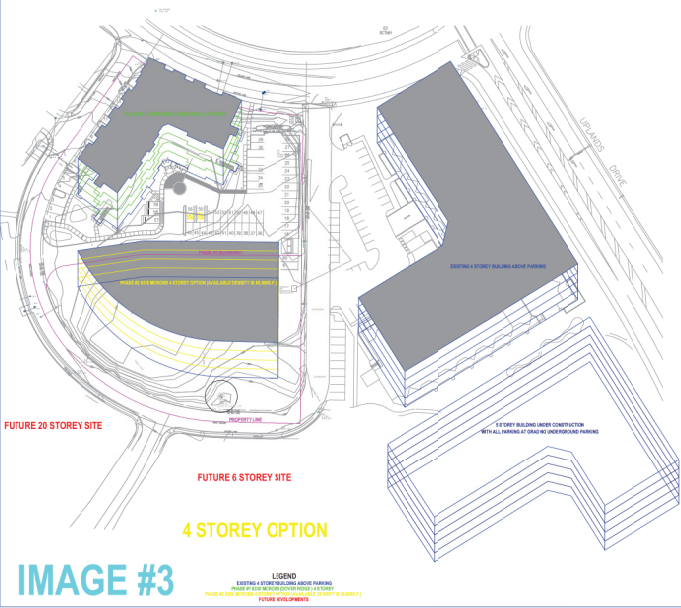
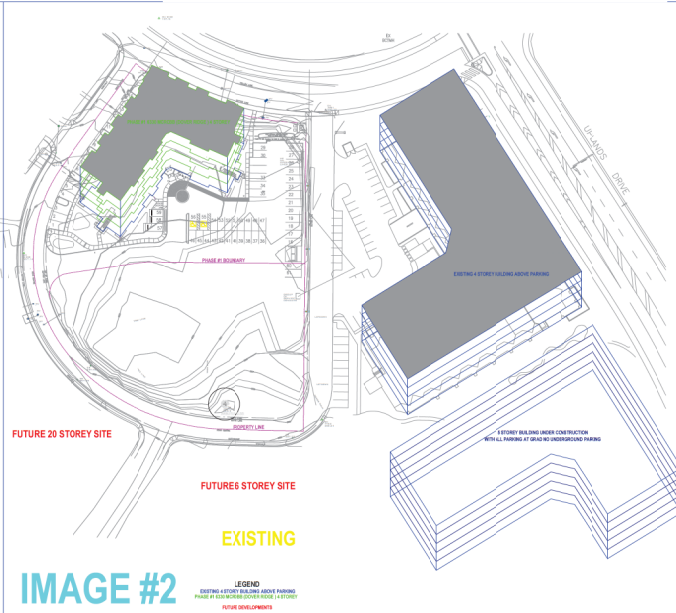
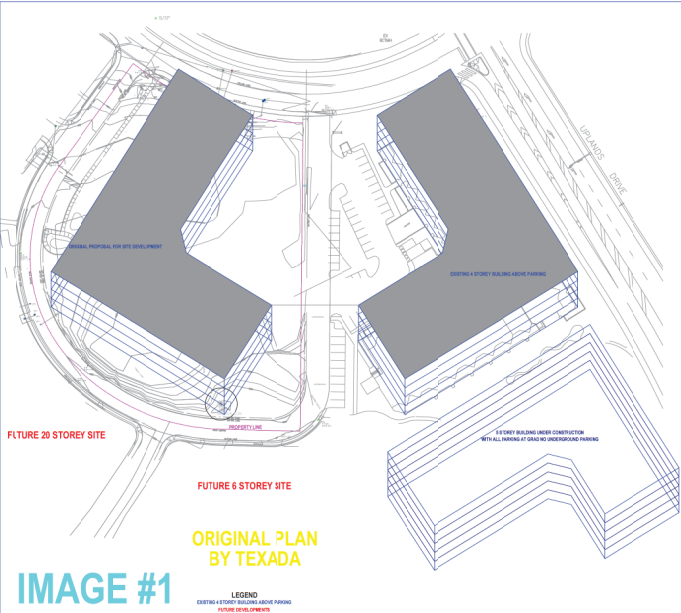

**D-ARCHITECTURE**  
6377 GARUS DRIVE, NANAIMO, BC V9V 1N4  
T: 250-933-1991, E: FIRDULZ@D-ARCH.COM  
DARYOUSH FIRDULZI ARCHITECTURE INC.

ARCHITECT SEAL  
CONSULTANT SEAL

SCALE  
3/32" = 1'-0"  
DRAWN  
CHECKED  
DATE  
14 DEC 21

PROJECT  
6330 MCROBB AVENUE  
NANAIMO, BC  
PHASE #2

CLIENT  
ROBIN KELLEY  
PROJECT NO.  
2750

SHEET TITLE  
6 STOREY DEIGN  
RATIONAL

SHEET NO.  
**A0.0**  
REVISION

RECEIVED  
**DP1241**  
2021-DEC-15  
Current Planning