

ATTACHMENT E BUILDING ELEVATIONS AND DETAILS

1 of 2

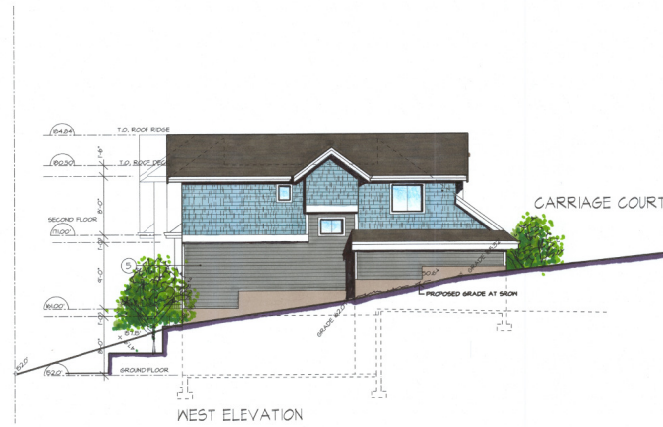

HAMMOND BAY ROAD ELEVATION (NORTH)



WEST ELEVATION

Exterior Finish Legend Building 1

- | | |
|---|---|
| 1 ASPHALT SHINGLES
- BLACK | 8 PREFINISHED ALUMINUM GUARDRAILS
- WHITE |
| 2 DOUBLE GLAZED VINYL FRAMED WINDOWS
C/M HOOD TRIM | 9 5'0" x 6'0" STEEL ENTRY DOORS C/M LITE
- SHOWN WILLIAMS SH 802 RED BAY |
| 3 6'0" x 12'0" ALUMINUM GARAGE DOORS
- SHOWN WILLIAMS S 1085 ARBOR LIGHT MET | 10 6" OVERLAPPED CEDAR BOARD |
| 4 PREFINISHED ALUMINUM GUTTER ON
2 X 6 FASCIA BOARD
- SHOWN WILLIAMS SH 1005 PURE WHITE | 11 STONESTRONG RETAINING WALL 5" SYSTEM
CUSTOM COLOUR BY OWNER |
| 5 HARDEPLANK HORIZONTAL SIDING
- HARD SHET SLATE | |
| 6 HARDEPLANK SHINGLE SIDING
- HARD BOOTBAY BLUE | |
| 7 2 X 6 FASCIA BOARD/BELLYBAND
- SHOWN WILLIAMS SH 1005 PURE WHITE | |



SOUTH ELEVATION

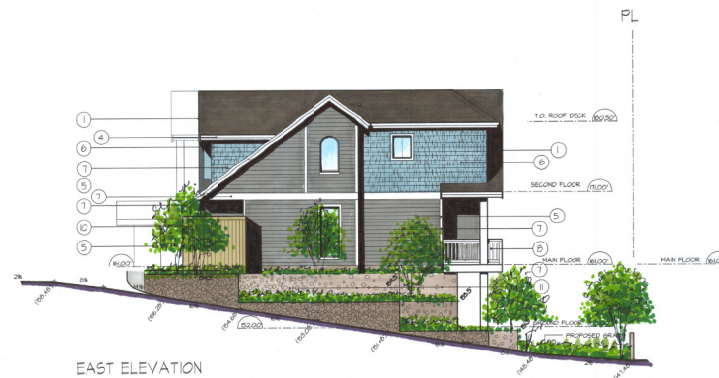

EAST ELEVATION

4	JAN 20/21	SUBMISSION FOR DEVELOPMENT PERMIT	
3	JAN 7/21	SUBMISSION FOR DEVELOPMENT PERMIT	
2	DEC 12/20	SUBMISSION FOR DEVELOPMENT PERMIT	
1	DEC 2/20	REV FOR DP SUBMISSION	
No.	Date	Description	Drawn

Revisions

Copyright Reserved

This plan and design are, and at all times remain the exclusive property of H.R. Hatch Architect Ltd., and may not be used or reproduced without written consent. Written dimensions shall have precedence over scaled dimensions. Contractor shall verify and be responsible for all dimensions and conditions on the job and this office shall be informed of any variations from the dimensions and conditions shown on the drawing.

Design - Planning - Research



601-1587 West 8th Avenue Vancouver, B.C. V5L 1T5
Tel.: (604) 261-2347

Consultant

Seal

Project
PROPOSED TOWNHOUSES

Location
4711 HAMMOND BAY ROAD
NANAIMO, B.C.

Drawing Title
BUILDING 1
ELEVATIONS

Drawn

Chd.

Issued Date

Scale

Reproduction Sale

Project No.
2017-02

Drawing No.

Scale
1/8"=1'-0"

Reproduction Sale
See 10 20 30 40 50

RECEIVED
DP 228
2021-APR-06
Current Planning

A05



BUILDING 2 EAST ELEVATION



NORTH ELEVATION

Exterior Finish Legend Building 2

- | | |
|---|--|
| 1 ASPHALT SHINGLES
- BLACK | 6 PREFINISHED ALUMINUM GUARDRAILS
- WHITE |
| 2 DOUBLE GLAZED VINYL FRAMED WINDOWS
- C/W WOOD TRIM | 7 3" X 6" STEEL ENTRY DOORS C/W LITE
- SHERWIN WILLIAMS SW 6021 RED BAY |
| 3 1/2" X 10" ALUMINUM GARAGE DOORS
- SHERWIN WILLIAMS SW 7000 LIGHT MIST | 8 6" OVERLAPPED CEDAR BOARD |
| 4 PREFINISHED ALUMINUM GUTTER ON
2 X 6 FASCIA BOARD
- SHERWIN WILLIAMS SW 7000 PURE WHITE | 9 STONESTRONG RETAINING WALL SYSTEM
CUSTOM COLOR BY OWNER |
| 5 HARDEPLANK HORIZONTAL SIDING
- HARDEN SEAL SUTRA | |
| 6 HARDEPANEL SHINGLE SIDING
- HARDEN LIGHT MIST | |
| 7 2 X 6 FASCIA BOARD/BELLYBAND
- SHERWIN WILLIAMS SW 7000 PURE WHITE | |



WEST ELEVATION



SOUTH ELEVATION

4	JAN 20/21	REV FOR DEV PERMIT SUBMISSION
3	JAN 12/21	REV FOR DEV PERMIT SUBMISSION
2	DEC 12/20	REV FOR DEV PERMIT SUBMISSION
1	DEC 7/20	REV FOR DP SUBMISSION
0	DEC 2/20	REV FOR DP SUBMISSION

No.	Date	Description	Drawn
-----	------	-------------	-------

Copyright Reserved

This plan and design are, and all files remain the exclusive property of H.R. Hatch Architect Ltd. and may not be used or reproduced without written consent. Written dimensions shall have precedence over scaled dimensions. Contractor shall verify and be responsible for all dimensions and conditions on the job and this office shall be informed of any variations from the dimensions and conditions shown on the drawing.

H.R. HATCH ARCHITECT LTD
Design - Planning - Research



601-1587 West 8th Avenue Vancouver, B.C. V6J 1T5
Tel: (604) 261-2347

Consultant

Seal

Project
PROPOSED TOWNHOUSES

Location
4771 HAMMOND BAY ROAD
NANAIMO B.C.

Drawing Title
BUILDING 2
ELEVATIONS

Drawn
Project No.
2017-02

Issued Date
Date
Drawing No.

Scale
Reproduction Scale
A09

RECEIVED
01/18/21
2021-APR-06
Current Planning