

# ATTACHMENT F BUILDING AND SITE SECTIONS

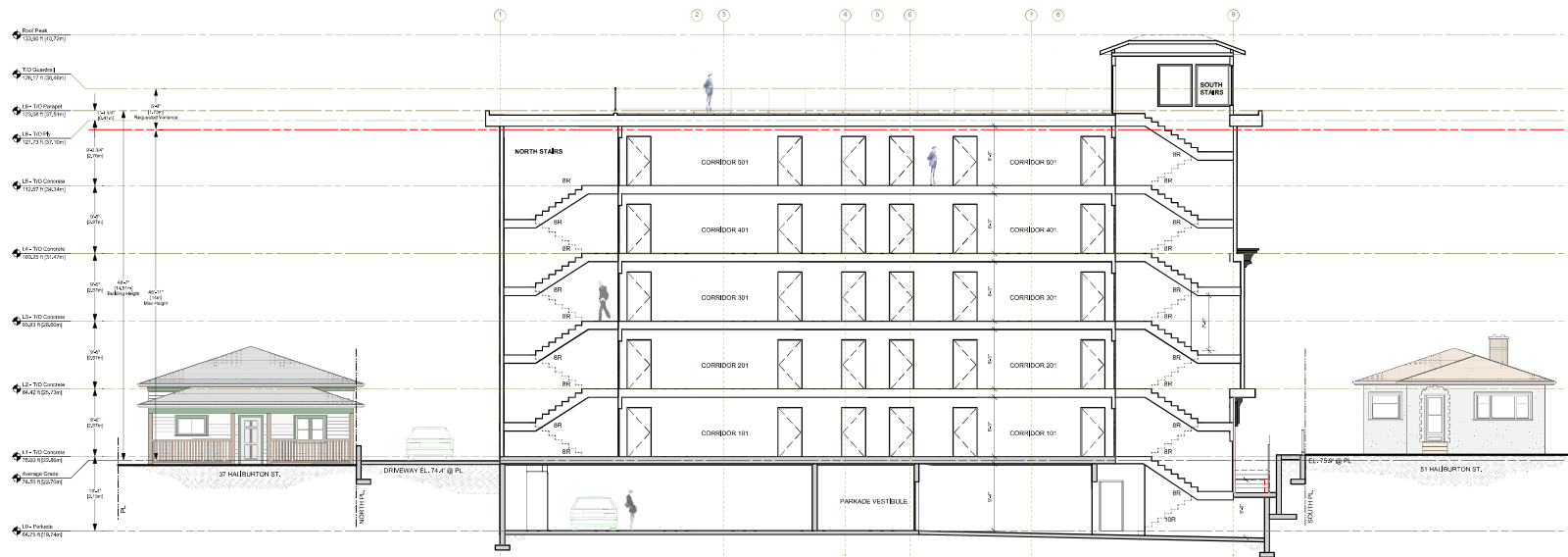

1 Section A  
Scale: 1/8 = 1'-0"

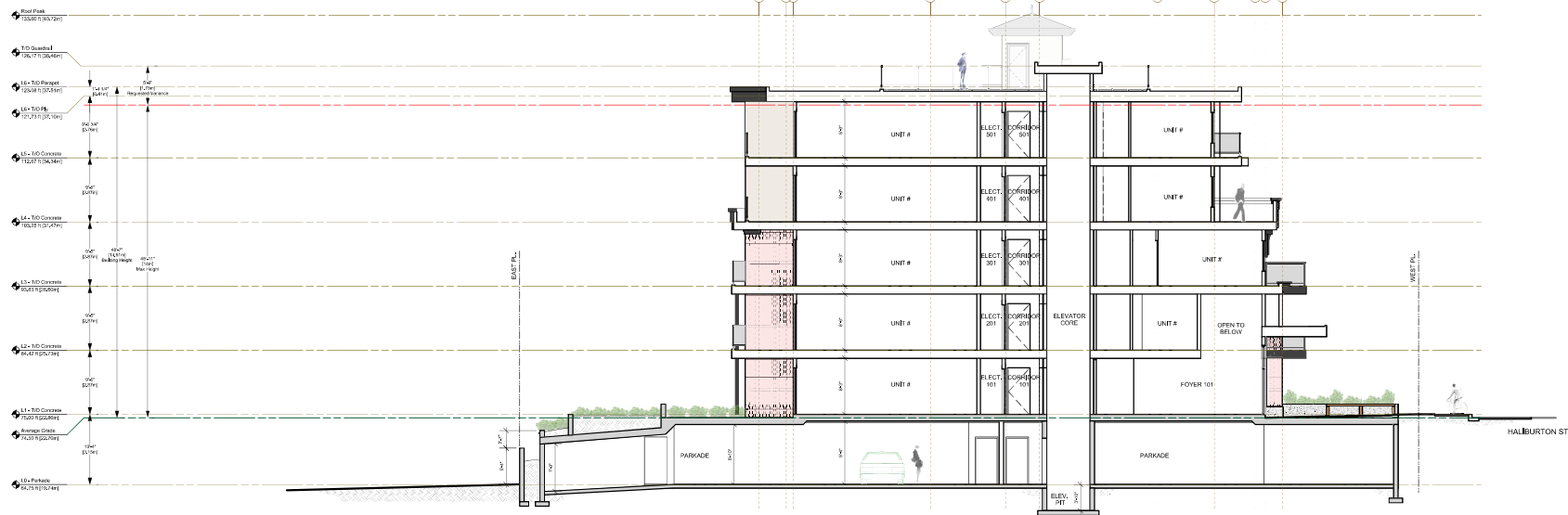

2 Section B  
Scale: 1/8 = 1'-0"

**Note:**  
1. Dimensions within units are typical unless noted otherwise.

**MATTHEW T. HANSEN**  
architect

1572 Kimer Road  
North Vancouver, B.C.  
V7K 1R4  
E: mhanse@mtarchitect.com  
T: 604-483-3723  
C: 604-471-2053

Copyright reserved.

This drawing and design are and shall be the exclusive property of Matthew T. Hansen Architect and cannot be used or reproduced without written consent. Where dimensions shall have precedence over verbal dimensions. Contractor shall verify and shall be responsible for all dimensions and conditions on the job and the Architect shall be informed of any variations from the dimensions and conditions as shown on this drawing.

**LUMINA**

41 & 45 Halburton Street, Nanaimo, BC  
Legal Description: Lots 3 and 4, Block 6, Section 1, Nanaimo District, Plan 554

No.	Date	Issue Notes
01	Jan. 13, 2021	DP Submission
02	May, 10, 2021	Design Panel Reply
03	Sept. 21, 2021	Comprehensive Letter Reply
04	Nov. 10, 2021	Council Review

No.	Date	Revision Notes
-----	------	----------------

**RECEIVED**  
**DP1218**  
**2021-NOV-10**  
COUNCIL REVIEW

Sheet Title:

Sections

Drawn: JC  
Job No: TBD  
Scale: As Noted  
Date: Nov 9, 2021  
CAD File: TBD

Checked: MTH

Sheet No:

**A4.0**

**MATTHEW T. HANSEN**  
architect

1572 Kimer Road  
North Vancouver, B.C.  
V7K 1S4  
E: mhanse@mtharchitect.com  
T: 604-683-3723  
C: 604-671-2263

Copyright reserved.  
This drawing and design are not shall be used or modified without written consent. Where dimensions shall have precedence over noted dimensions. Contractor shall verify and shall be responsible for all dimensions and conditions on the job and the Architect shall be informed of any variations from the dimensions and conditions as shown on this drawing.

**LUMINA**  
41 & 45 Haliburton Street, Nanaimo, BC  
Legal Description: Lots 3 and 4, Block 8, Section 1, Nanaimo District, Plan 584

No.	Date	Issue Notes
01	Jan. 13, 2021	DP Submission
02	May, 10, 2021	Design Panel Reply
03	Sept. 21, 2021	Comprehensive Letter Reply
04	Nov. 10, 2021	Council Review

No.	Date	Revision Notes
-----	------	----------------

RECEIVED  
**DP1218**  
2021-NOV-10  
Current Planning

Sheet Title:  
**Section + Context**

Drawn:  
JC

Checked:  
MTH

Job No.:  
TBD

Sheet No.:

Scale:  
As Noted

**A4.1**

Date:  
Nov 9, 2021

CAD File:  
TBD

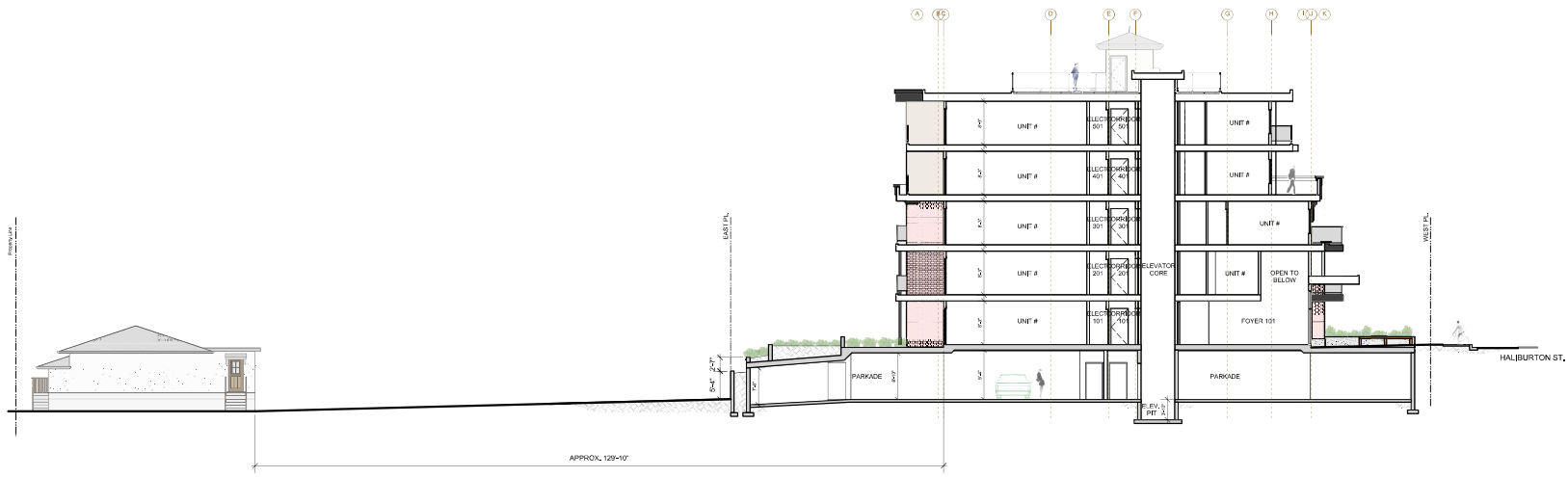

1 Section B + Context  
Scale: 3/32" = 1'-0"

**Note:**  
1. Dimensions within units are typical unless noted otherwise.