

ATTACHMENT E BUILDING ELEVATIONS (GARAGE)

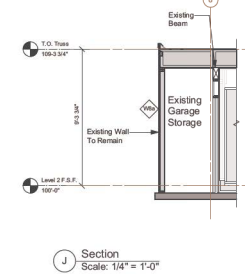
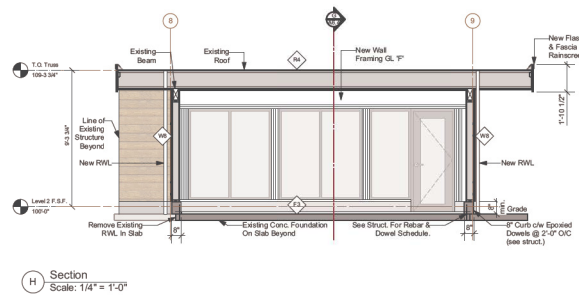
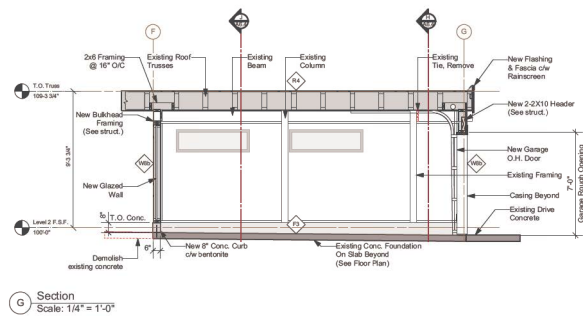
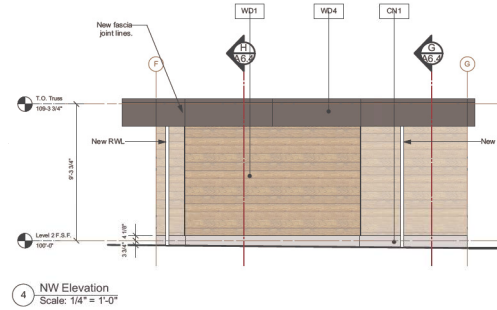
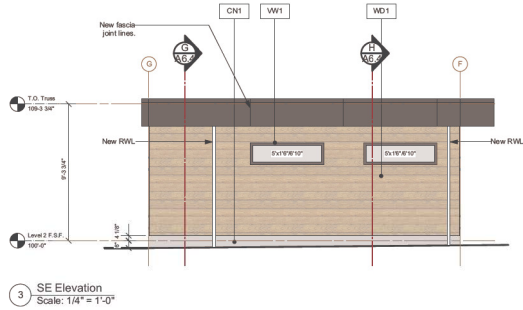
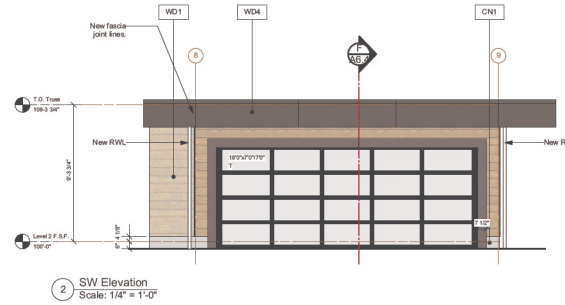
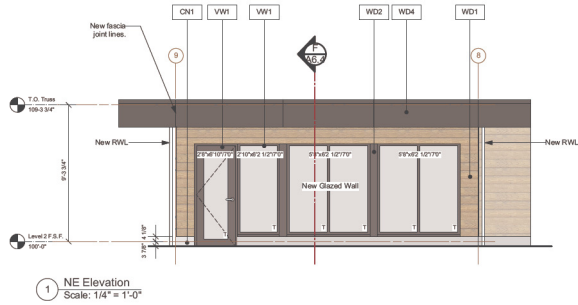

RECEIVED
DVP375
2021-MAR-12
Current Planning

WINDOW LEGEND:

Wdh/ Hght/ Head Hght above F.F.E.
T = Tempered

MATERIAL LEGEND:

VW1	Wdg Window Frame (Colour Refer to G3)
MT1	Mass Siding
CL1	Glass Balustrade
WD1	Color T&O "Chadding"
WD2	Glued Beam
WD3	T&O Soffit
WD4	Wood Facias
SN1	Steel Sillener (C2 Sillener Colour Refer to G3)
AS1	Top On Membrane Roof
FH	Handpainted (see details (Colour Refer to G3))
CN1	Concrete Wall

Do not scale drawings. Contractor shall verify all dimensions of the work and report any discrepancies to the architect before proceeding. This drawing is not to be used for construction until stamped and signed by the architect and "issued for construction".

As an instrument of service, this drawing is the property of the architect and may not be reproduced without permission. This drawing is for the use of the specified project only and shall not be used otherwise without written permission of the architect.

No.	Date	Issue Notes
01	2021-03-05	Building Permit Application

No.	Date	Revision Notes
-----	------	----------------

HOULE RESIDENCE

704 Hyatt Place, Nanaimo, BC
LOT 2, DISTRICT LOT 53, WELLINGTON DISTRICT, PLAN 34129

RdB Raymond de Beeld ARCHITECT INC.
755 Terminal Avenue North, Nanaimo, BC V9S 4K1
250.754.2106 • info@rdarchitect.ca • rdarchitect.ca

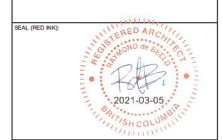

SHEET TITLE:
GARAGE - ELEVATIONS & SECTIONS F, G & H

DRWING:	SK, KM, CV, KK	CHECKED:	RdB
JOB NO.:	1649	SHEET NO.:	A6.4
SCALE:	As Noted	DATE:	Feb 25, 2021
CAD FILE:	1649 Houle Res Elev & Sect 24.wxw		