

ATTACHMENT C CONCEPTUAL SITE PLAN

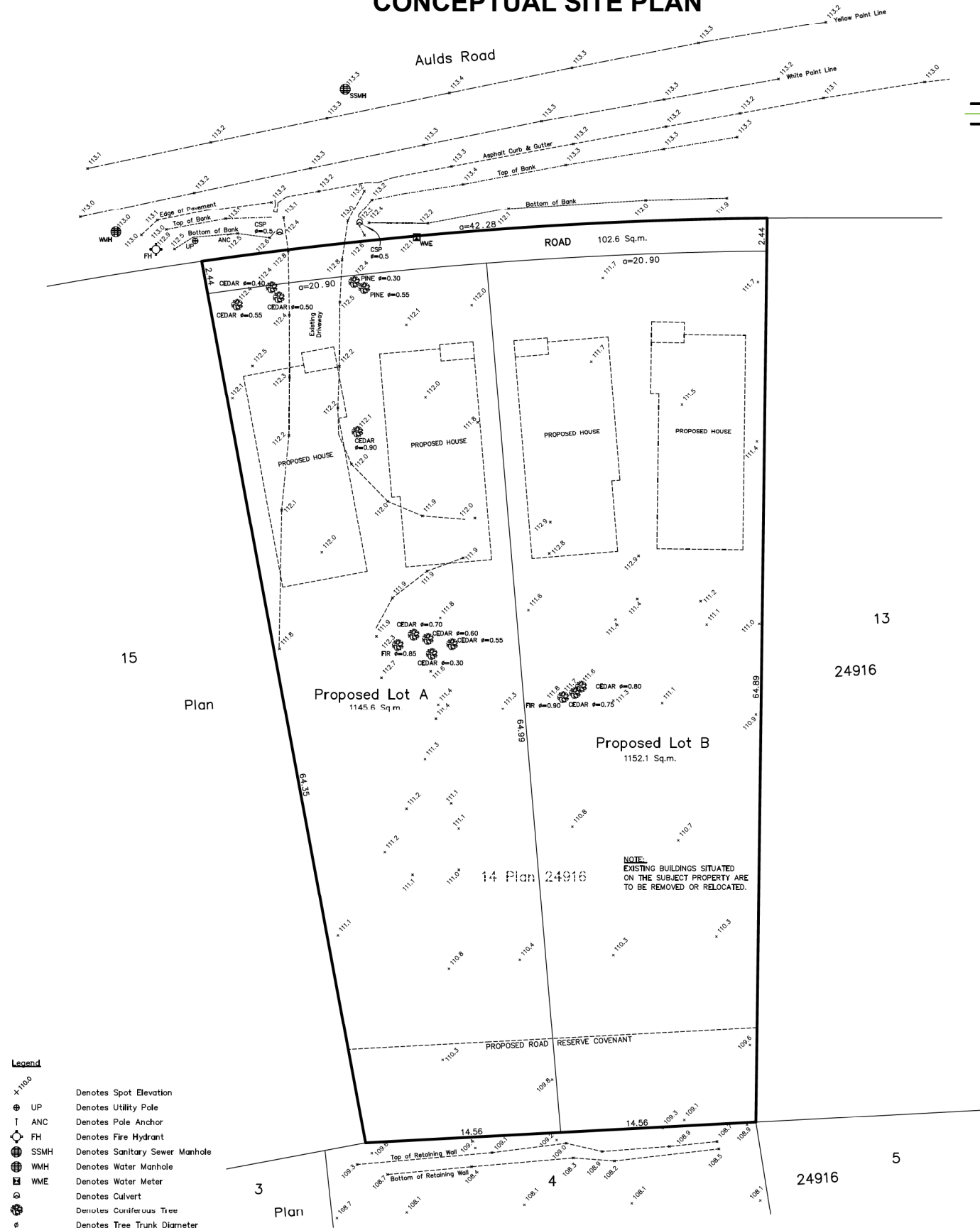
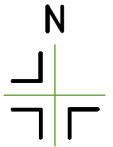

SITE PLAN SHOWING PROPOSED SUBDIVISION OF:
LOT 14, SECTION 8,
WELLINGTON DISTRICT, PLAN 24916.

Client: CORCON INDUSTRIES LTD. Civic Address: 6643 AULDS ROAD, NANAIMO

File: 18-213 REV1 Scale: 1:200 Drawn by: DRW Date: December 21, 2020



SCALE 1:200
DISTANCES AND ELEVATIONS ARE IN METRES.
GEODETIC ELEVATIONS ARE DERIVED FROM
CONTROL MONUMENT 03SG086 (CVD28BC DATUM).

SITE SUMMARY
CURRENT ZONING R1
PROPOSED ZONING R4
TOTAL SITE AREA 0.240 ha

Turner & Associates
land surveying™
250.753.9778
435 Terminal Avenue North
Nanaimo, BC V9S 4J8
www.turnersurveys.ca