

ATTACHMENT D SITE PLANS

1 of 3

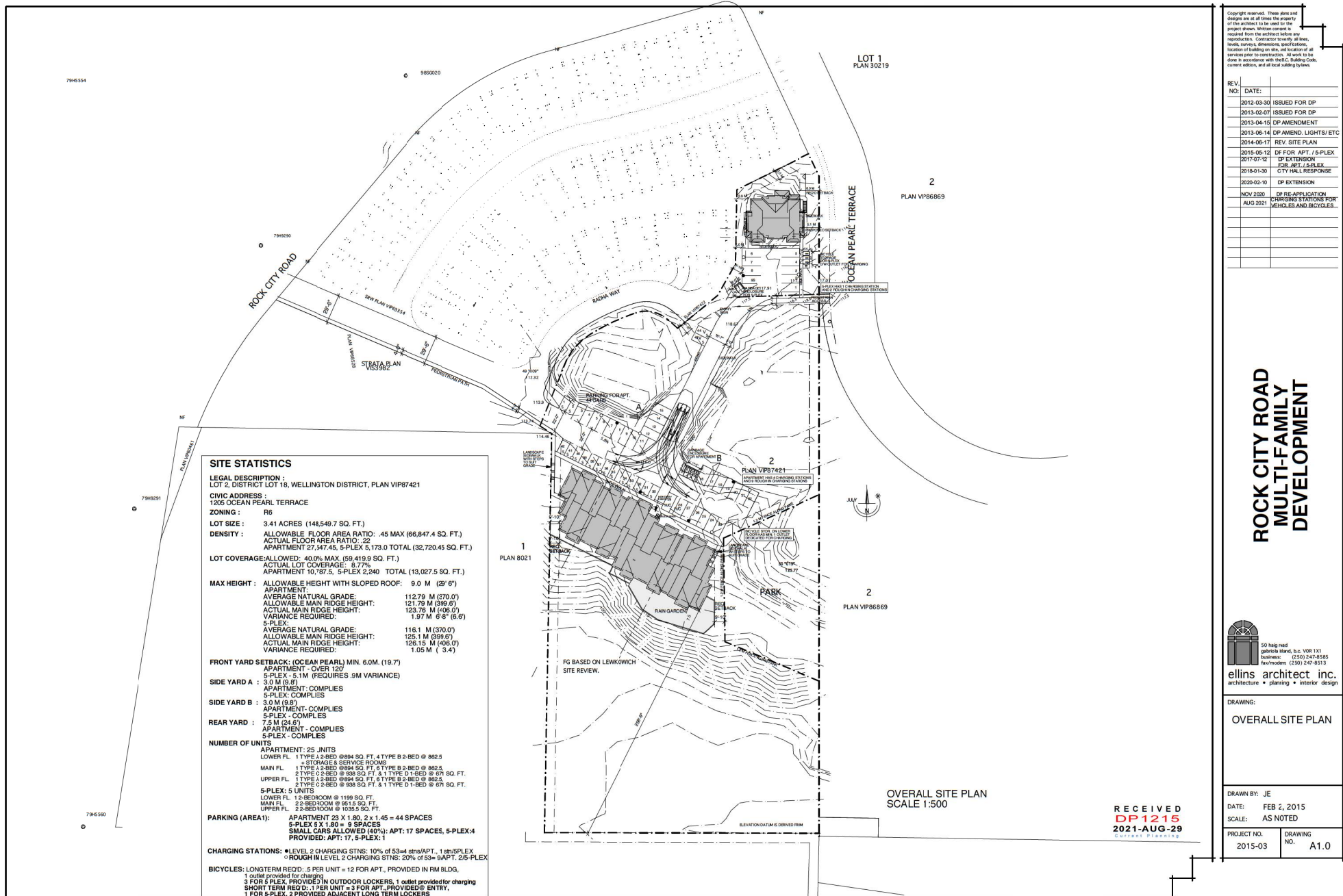

Copyright reserved. These plans and designs are at all times the property of the architect to be used for the project shown. Written consent is required from the architect before any reproduction. Contractor to verify all items, levels, survey, dimensions, and locations. Location of building on site, and location of all services prior to construction. All work to be done in accordance with the B.C. Building Code, current edition, and all local zoning bylaws.

REV. NO.	DATE	DESCRIPTION
2012-03-30	ISSUED FOR DP	
2013-02-07	ISSUED FOR DP	
2013-04-15	DP AMENDMENT	
2013-06-14	DP AMEND. LIGHTS/ETC	
2014-06-17	REV. SITE PLAN	
2015-05-12	DP FOR APT./5-PLEX	
2017-07-12	DP EXTENSION	
2018-01-30	FOR APT./5-PLEX	
2020-02-10	DP EXTENSION	
NOV 2020	DP RE-APPLICATION	
AUG 2021	CHARGING STATIONS FOR VEHICLES AND BICYCLES	

**ROCK CITY ROAD
MULTI-FAMILY
DEVELOPMENT**

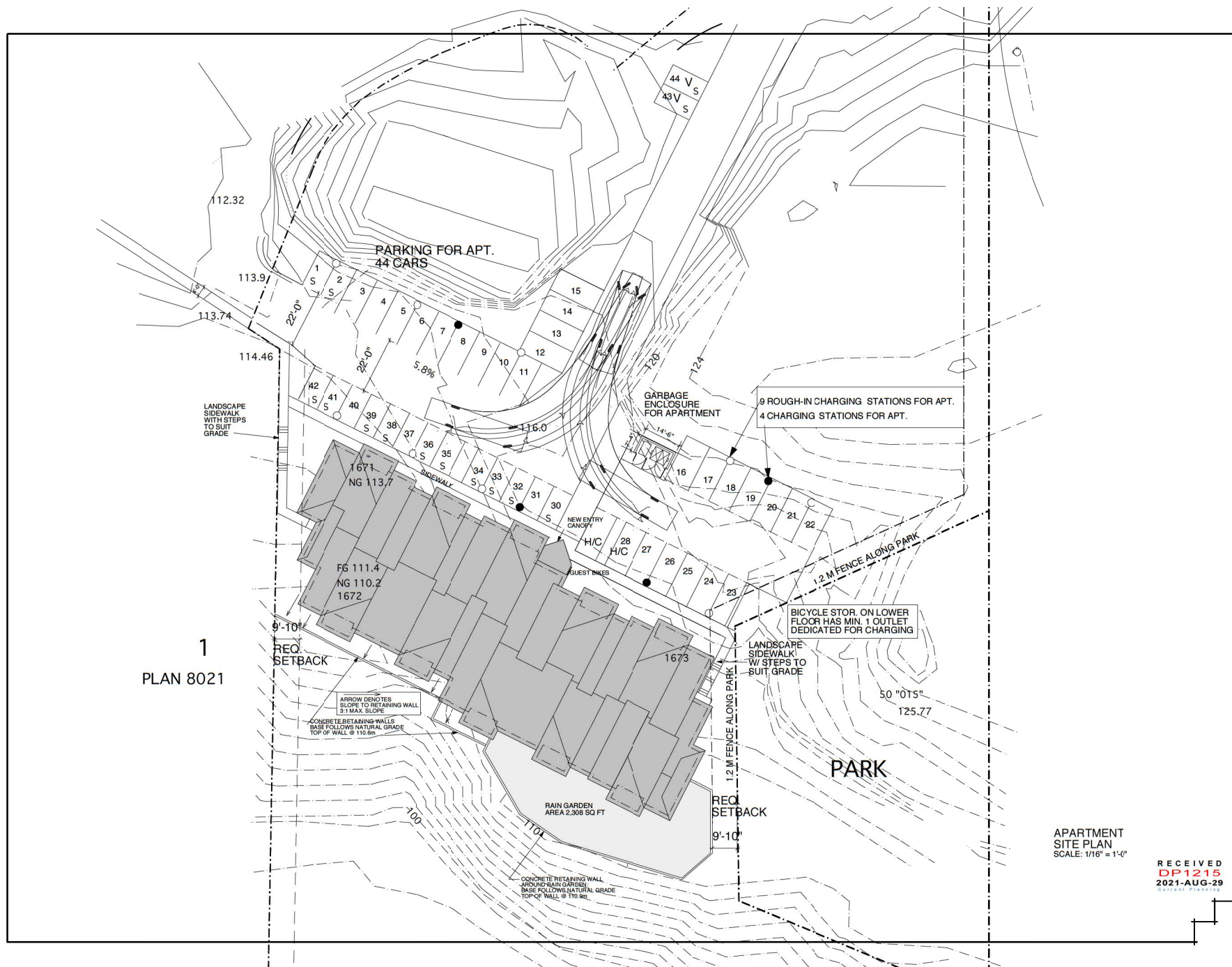

Copyright reserved. These plans and designs are at all times the property of the architect to be used by the project shown. Written consent is required from the architect before any reproduction. Contractor to verify all lines, levels, surveys, dimensions, specifications, location of building on site, and location of all services prior to construction. All work to be done in accordance with the B.C. Building Code, current edition, and all local subdivision bylaws.

[illegible]

**ROCK CITY ROAD
MULTI-FAMILY
DEVELOPMENT**



ellins architect inc.
architecture • planning • interior design

DRAWING:

APARTMENT
SITE PLAN

DRAWN BY: JE
DATE: FEB 2, 2015
SCALE: AS NOTED

PROJECT NO. 2015-03	DRAWING NO. A1.1
------------------------	---------------------

RECEIVED
DP1215
2021-AUG-29

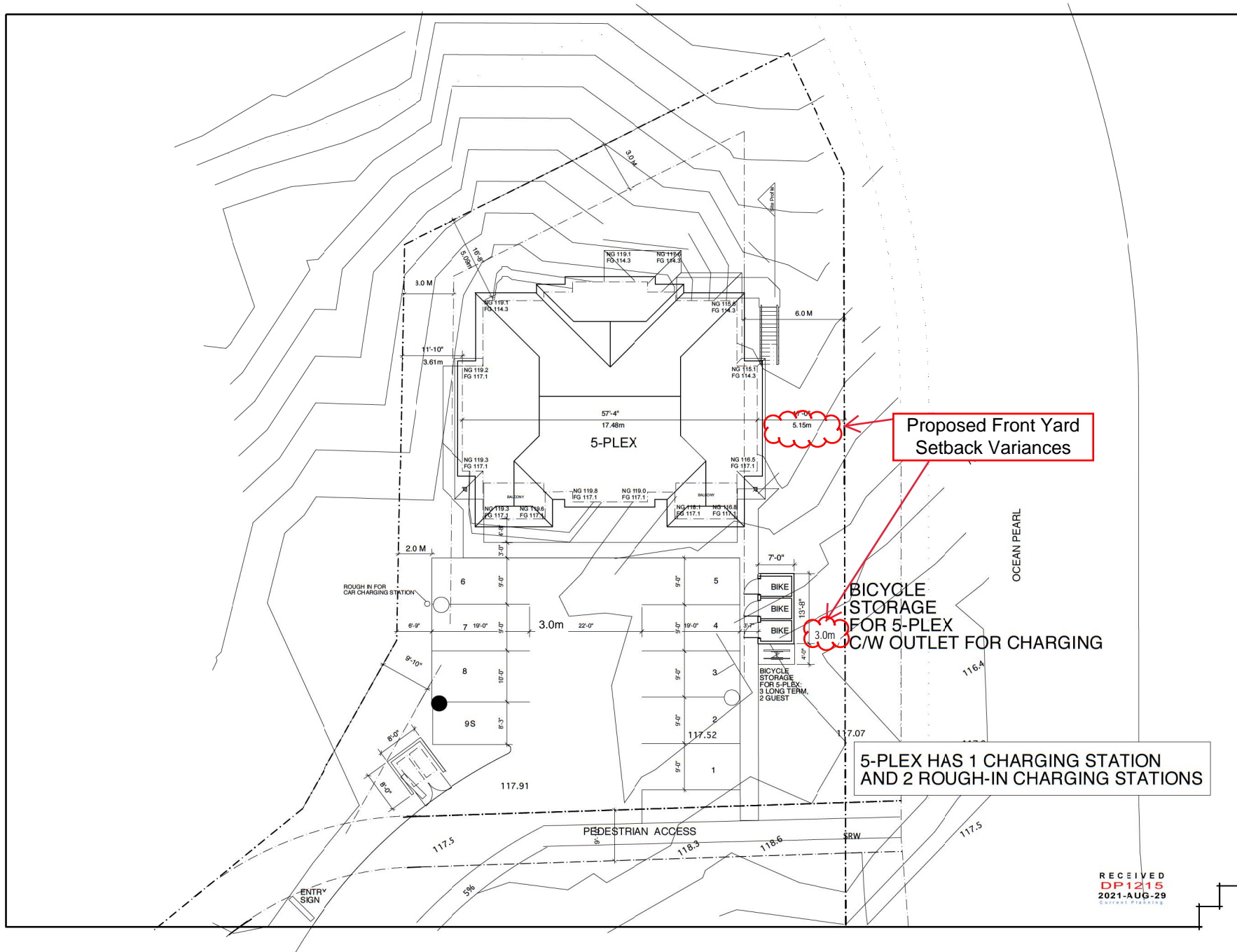

Copyright reserved. These plans and designs are at all times the property of the architect to be used for the project shown. Written consent is required from the architect before any reproduction. Contractor to verify all items, levels, survey, dimensions, and locations. Location of building on site, and location of all services prior to construction. All work to be done in accordance with the City Building Code, current edition, and all local zoning bylaws.

REV. NO.	DATE	DESCRIPTION
2012-03-30		ISSUED FOR DP
2013-02-07		ISSUED FOR DP
2013-04-15		DP AMENDMENT
2013-06-14		DP AMEND. LIGHTS/ETC
2014-06-17		REV. SITE PLAN
2015-05-12		DP FOR APT. / 5-PLEX
2017-07-12		DP EXTENSION
2018-01-30		FOR APT. / 5-PLEX CTV HALL RESPONSE
2020-02-10		DP EXTENSION
NOV 2020		DP REAPPLICATION
AUG 2021		CHARGING STATIONS FOR VEHICLES AND BICYCLES

ROCK CITY ROAD MULTI-FAMILY DEVELOPMENT

50 hamp road
gaiterda street, b.c. v08 1x1
business: (250) 247-8585
fax/modern: (250) 247-8513
ellins architect inc.
architecture • planning • interior design

DRAWING:

5-PLEX SITE PLAN

DRAWN BY: JE
DATE: FEB 2, 2015
SCALE: AS NOTED

PROJECT NO. 2015-03
DRAWING NO. A5.0

RECEIVED
DP 1215
2021-AUG-29
CITY OF PEARL

5-PLEX HAS 1 CHARGING STATION
AND 2 ROUGH-IN CHARGING STATIONS

Proposed Front Yard
Setback Variances

BICYCLE
STORAGE
FOR 5-PLEX
C/W OUTLET FOR CHARGING