

ATTACHMENT I SHADOW STUDY

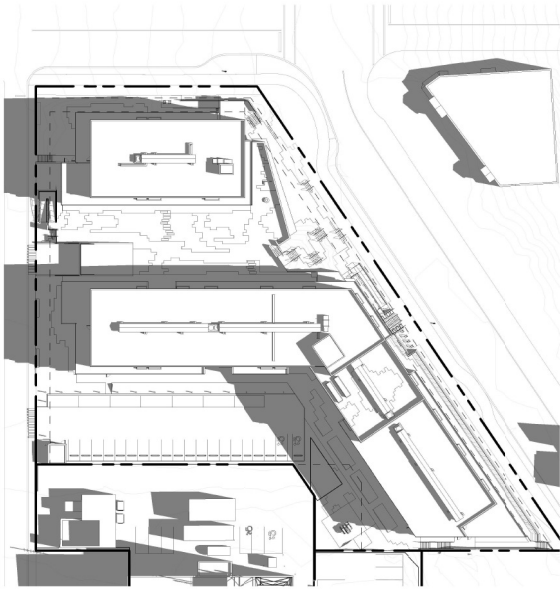

1 | SITE PLAN - SUMMER SOLSTICE/JUNE 20 - 9 AM
SCALE: 1:500

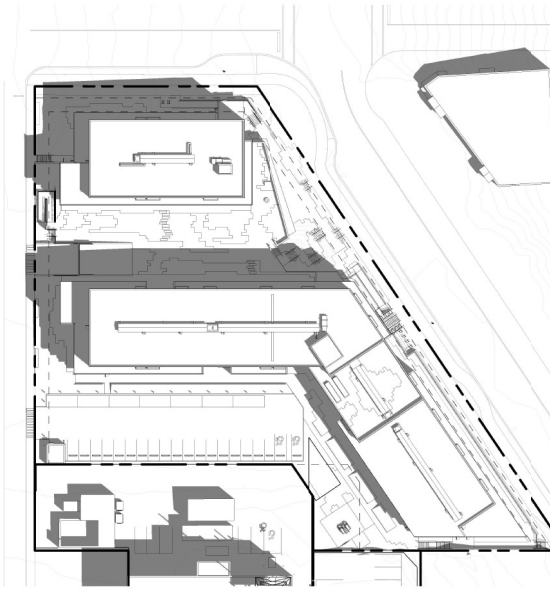

2 | SITE PLAN - SUMMER SOLSTICE/JUNE 20 - 11 AM
SCALE: 1:500

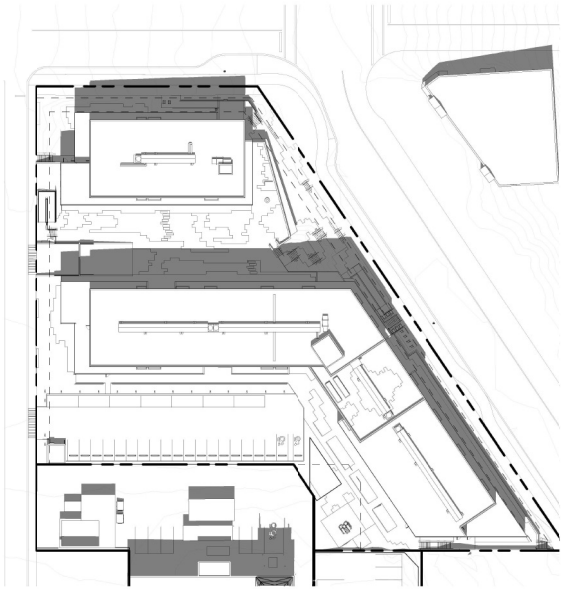

3 | SITE PLAN - SUMMER SOLSTICE/JUNE 20 - 1 PM
SCALE: 1:500

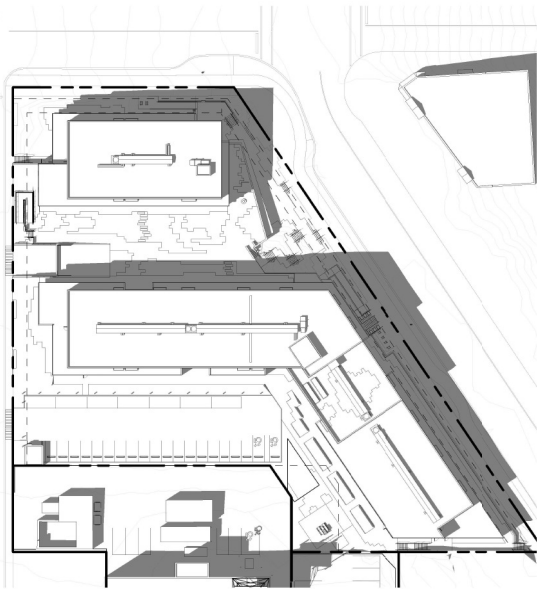

4 | SITE PLAN - SUMMER SOLSTICE/JUNE 20 - 3 PM
SCALE: 1:500

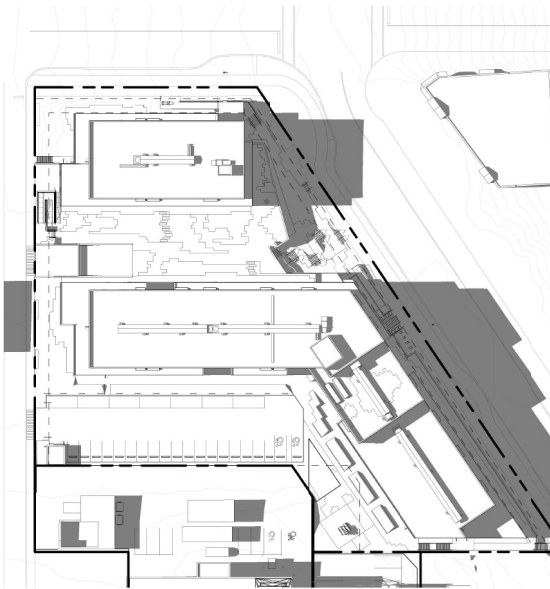

5 | SITE PLAN - SUMMER SOLSTICE/JUNE 20 - 5 PM
SCALE: 1:500



3 of 3

RECEIVED
DP 1214
2020-NOV-24
Current Planning





1 | SITE PLAN - SPRING EQUINOX/MARCH 19 - 9 AM
SCALE: 1:500

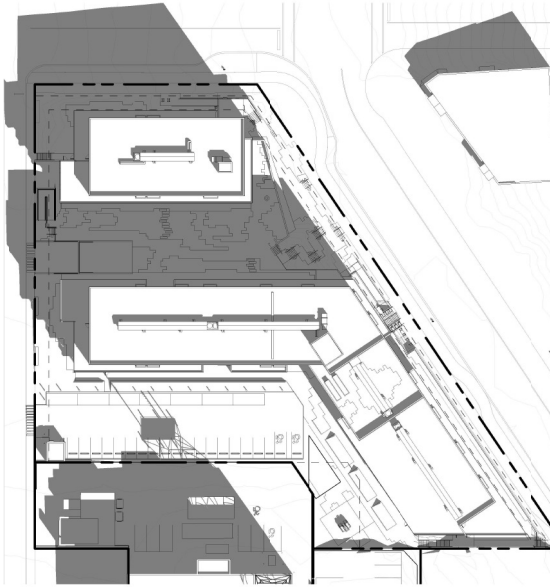

2 | SITE PLAN - SPRING EQUINOX/MARCH 19 - 11 AM
SCALE: 1:500

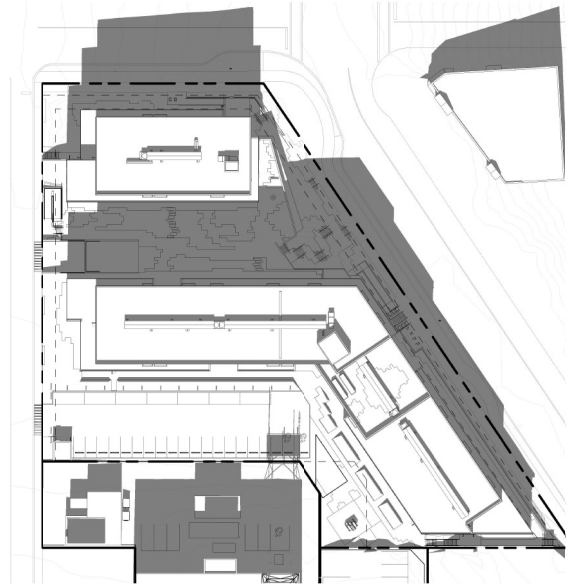

3 | SITE PLAN - SPRING EQUINOX/MARCH 19 - 1 PM
SCALE: 1:500

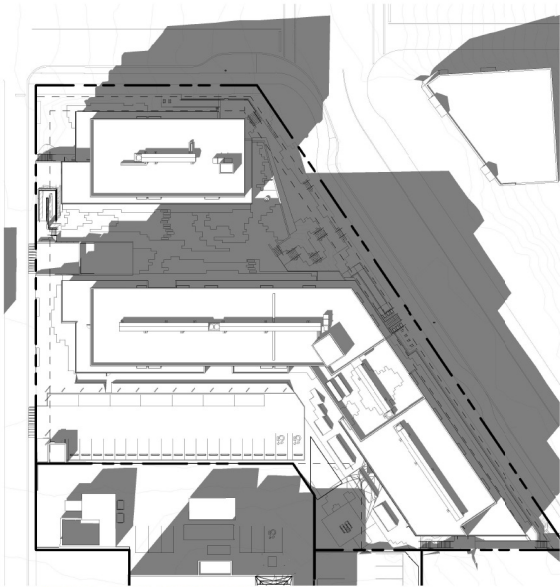

4 | SITE PLAN - SPRING EQUINOX/MARCH 19 - 3 PM
SCALE: 1:500

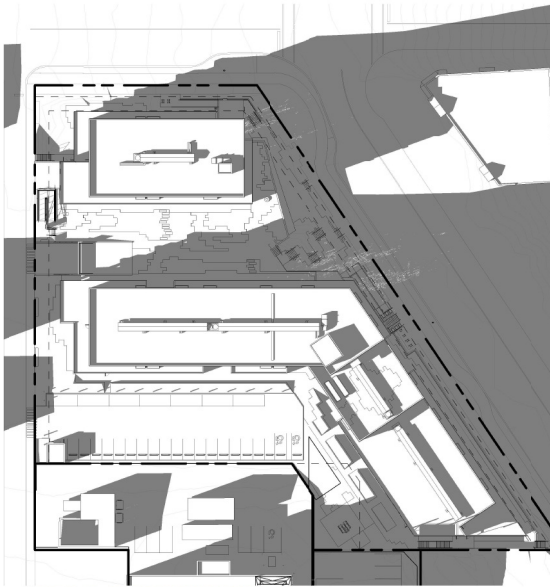

5 | SITE PLAN - SPRING EQUINOX/MARCH 19 - 5 PM
SCALE: 1:500



RECEIVED
DP1234
2020-NOV-24
City of Nanaimo



TELUS LIVING - NANAIMO
400 FITZWILLIAM ST. NANAIMO, BC, CANADA

SHADOW STUDY - SPRING
SCALE: As indicated 11/19/2020

A1.3

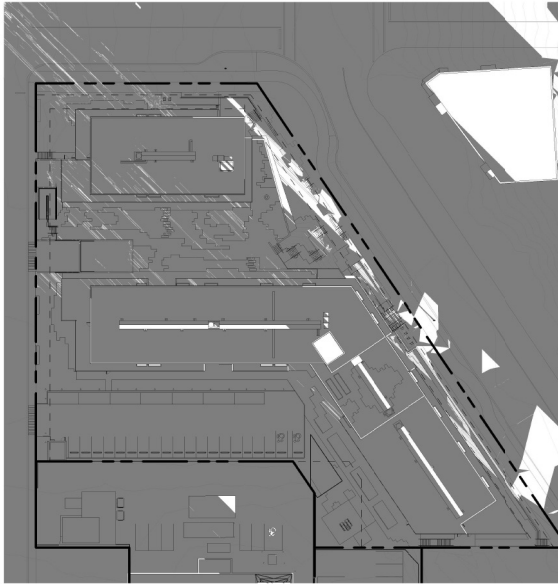

1 | SITE PLAN - WINTER SOLSTICE/DEC. 21 - 9 AM
SCALE: 1:500

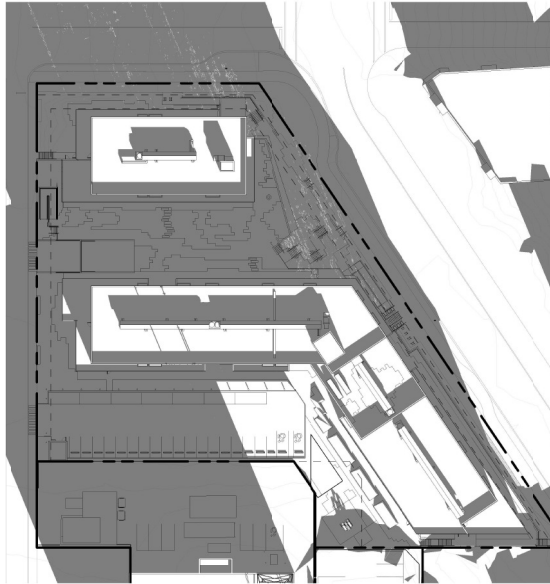

2 | SITE PLAN - WINTER SOLSTICE/DEC. 21 - 11 AM
SCALE: 1:500

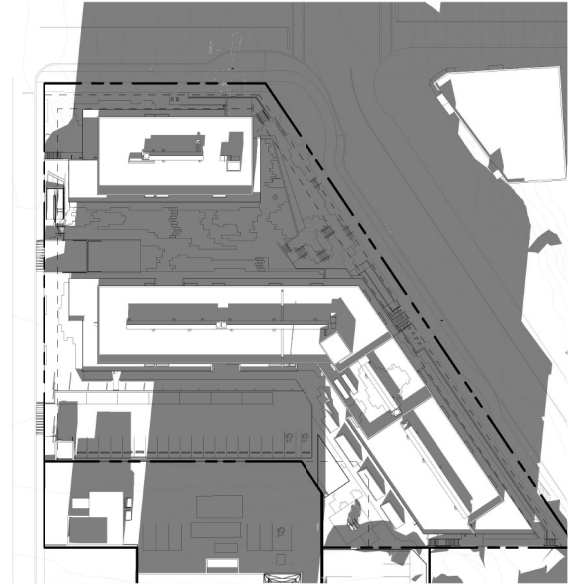

3 | SITE PLAN - WINTER SOLSTICE/DEC. 21 - 1 PM
SCALE: 1:500

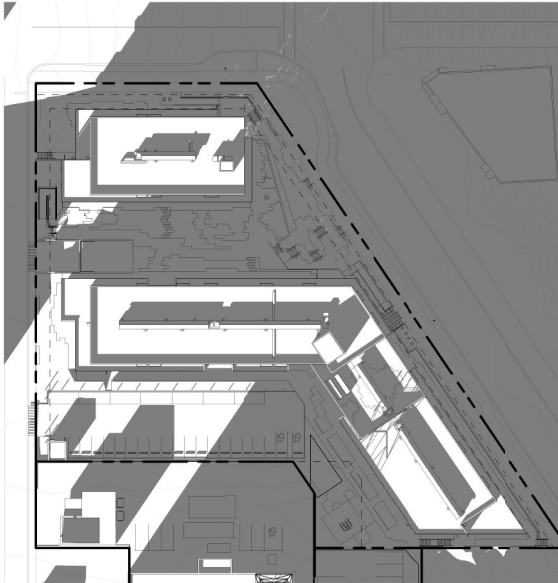

4 | SITE PLAN - WINTER SOLSTICE/DEC. 21 - 3 PM
SCALE: 1:500

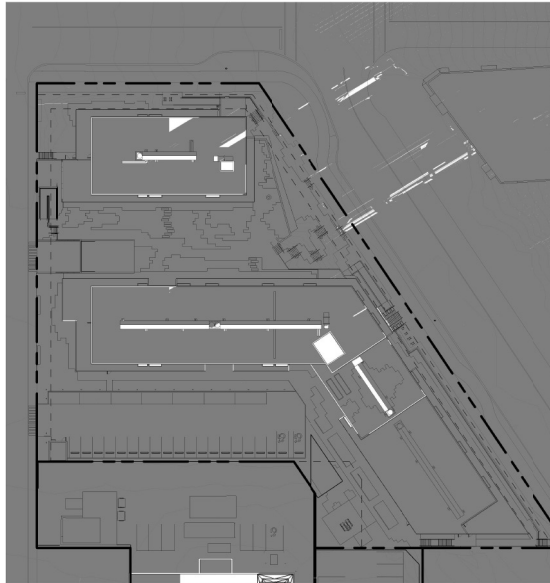

5 | SITE PLAN - WINTER SOLSTICE/DEC. 21 - 5 PM
SCALE: 1:500

