

ATTACHMENT D SITE AND PARKING PLANS

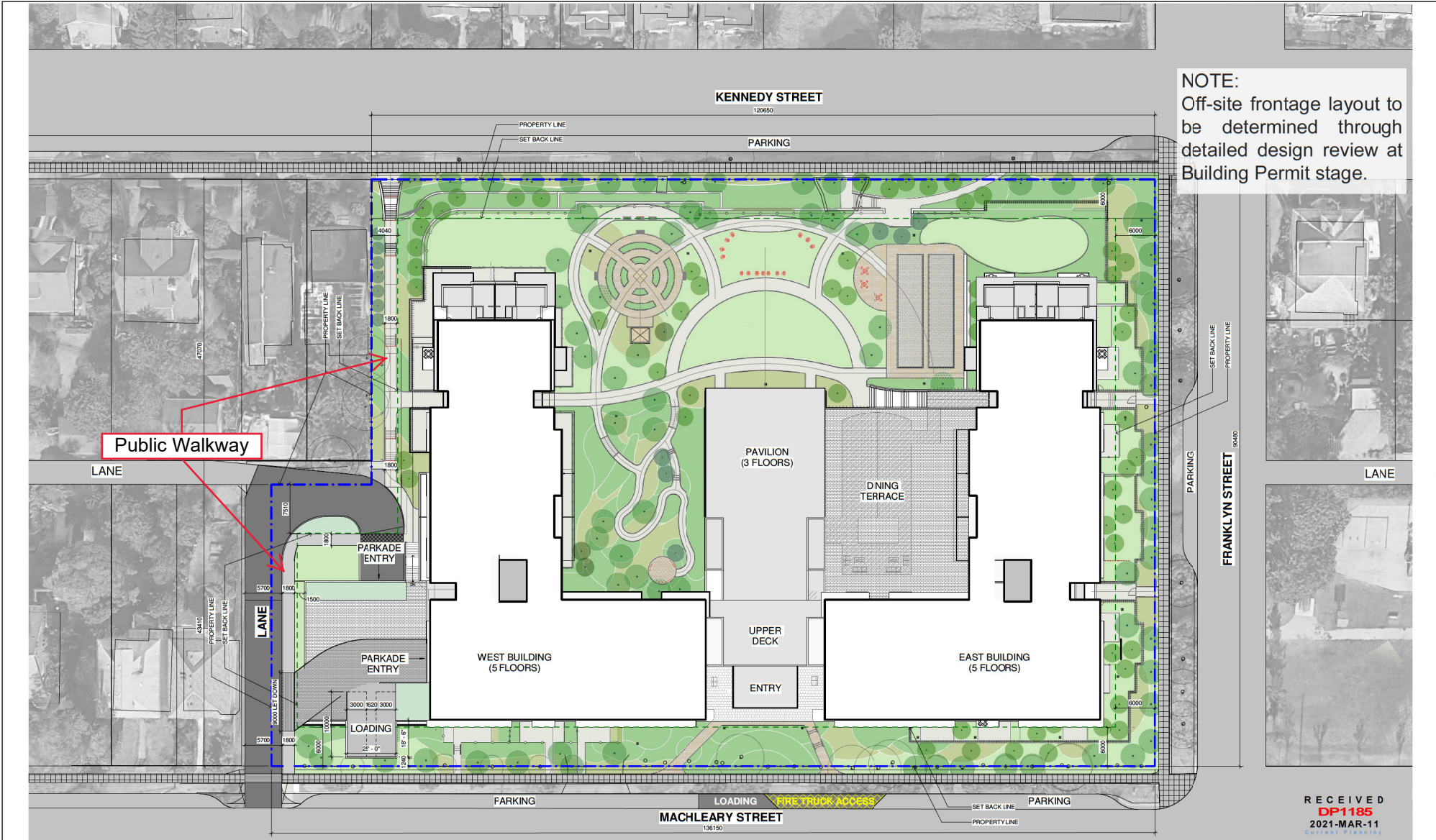

NOTE:
Off-site frontage layout to be determined through detailed design review at Building Permit stage.

RECEIVED
DP1185
2021-MAR-11

<p>COPYRIGHT: All rights reserved. No part of this publication may be reproduced, stored in a retrieval system, or transmitted, in any form or by any means, electronic, mechanical, photocopying, recording, or by any information storage and retrieval system, without the prior written permission of IBI Group Architects (Canada) Inc. or IBI Group Architects (USA) Inc.</p>	<p>SEAL:</p>	<table border="1"> <thead> <tr> <th>NO.</th> <th>DATE</th> <th>APPR.</th> <th>DESCRIPTION</th> <th>ISSUED</th> <th>DATE</th> <th>DESCRIPTION</th> </tr> </thead> <tbody> <tr> <td>4</td> <td>03-08-2021</td> <td></td> <td>DP185 REVISION UPDATE</td> <td></td> <td></td> <td></td> </tr> <tr> <td>3</td> <td>01-27-2021</td> <td></td> <td>DP185 REVISION UPDATE</td> <td></td> <td></td> <td></td> </tr> <tr> <td>2</td> <td>11-23-2020</td> <td></td> <td>DP185 REVISION</td> <td></td> <td></td> <td></td> </tr> <tr> <td>1</td> <td>03-08-2020</td> <td></td> <td>BBED FOR DP</td> <td></td> <td></td> <td></td> </tr> </tbody> </table>	NO.	DATE	APPR.	DESCRIPTION	ISSUED	DATE	DESCRIPTION	4	03-08-2021		DP185 REVISION UPDATE				3	01-27-2021		DP185 REVISION UPDATE				2	11-23-2020		DP185 REVISION				1	03-08-2020		BBED FOR DP				<p>PROJECT NORTH</p>	<p>CONSULTANT</p>	<p>CLIENT</p>	<p>PROJECT TITLE NANAIMO OCEAN VIEW SENIOR LIVING 388 MACHLEARY ST NANAIMO, BC</p>	<p>PRIME CONSULTANT IBI GROUP ARCHITECTS (CANADA) INC. 700 - 1285 West Pender Street Vancouver BC, V6E 4B1, Canada Tel: 604 683 8787 Fax: 604 683 0492 ibi@ibi.com</p> <p>PROJECT NO.: 322366 DRAWN BY: KN CHECK BY: JC SCALE: 3/8" = 1'-0" DATE: 02/22/2021</p>	<p>SHEET TITLE SITE PLAN</p> <p>SHEET NUMBER A0.20</p> <p>REV</p>
NO.	DATE	APPR.	DESCRIPTION	ISSUED	DATE	DESCRIPTION																																					
4	03-08-2021		DP185 REVISION UPDATE																																								
3	01-27-2021		DP185 REVISION UPDATE																																								
2	11-23-2020		DP185 REVISION																																								
1	03-08-2020		BBED FOR DP																																								

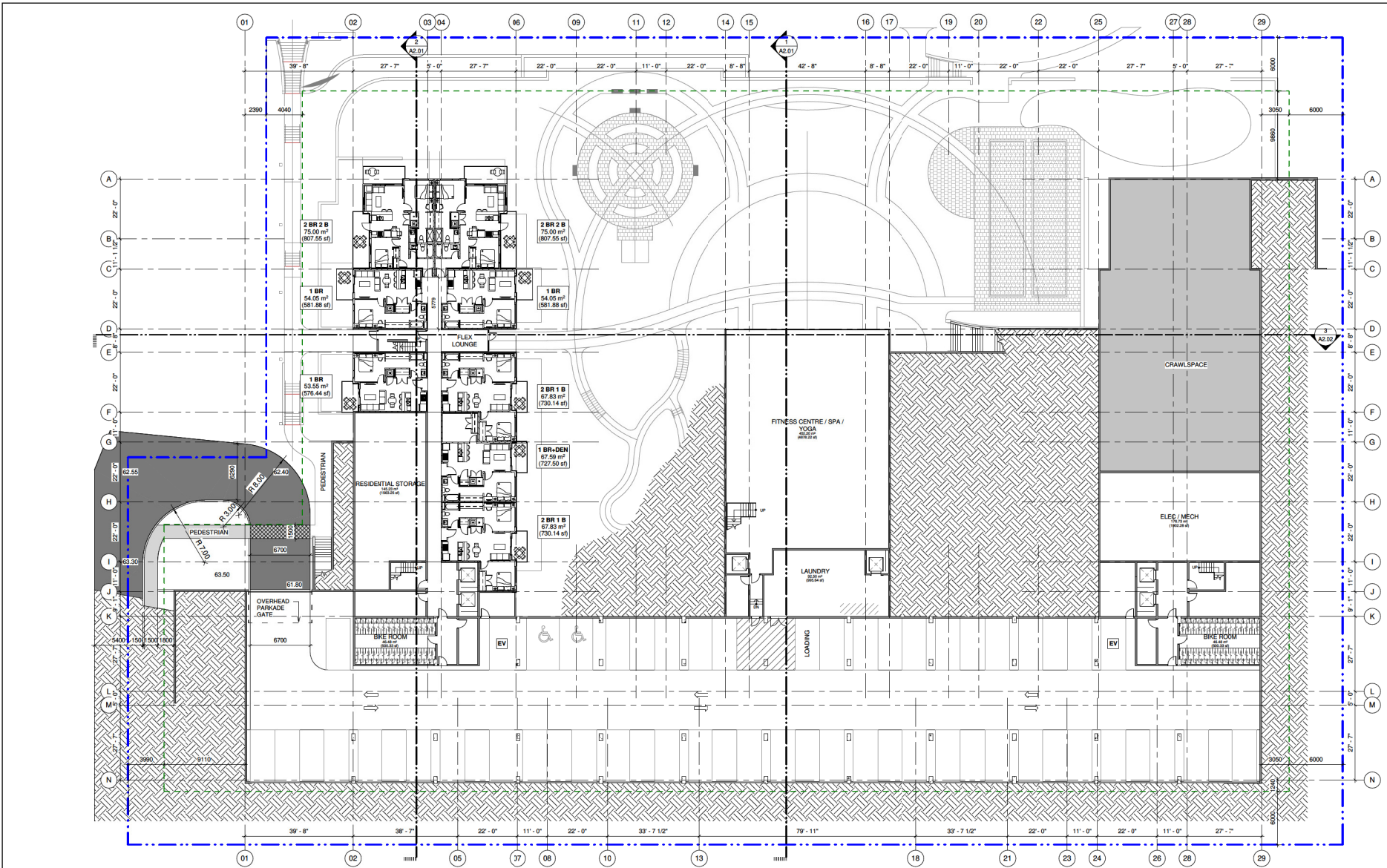

RECEIVED
DP1185
 2020-NOV-23

SUB-CONSULTANT
 SEAL

COPYRIGHT:
 Any reproduction or distribution by any means other than as approved by IBI Group is prohibited. IBI Group does not warrant the accuracy or completeness of the information provided herein and shall not be responsible for any errors or omissions. IBI Group reserves the right to make changes to the information provided herein without notice. IBI Group Architects (Canada) is a member of IBI Group of companies.

NO.	DATE	APPR.	DESCRIPTION	NO.	DATE	DESCRIPTION
2	11-23-2020		DP1185 REVISION	1	04-08-2020	ISSUED FOR DP
REVISIONS						

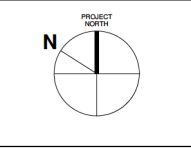

CONSULTANT

CLIENT



PROJECT TITLE
NANAIMO OCEAN VIEW SENIOR LIVING
 388 MACLEARY ST
 NANAIMO, BC

PRIME CONSULTANT
IBI GROUP ARCHITECTS (CANADA) INC.
 700 - 1285 West Pender Street
 Vancouver, BC, V6E 4B1, Canada
 Tel: 604 683 8797 Fax: 604 683 0492
 ibigroup.com

PROJECT NO: 122366
 DRAWN BY: NN
 CHKD BY: JC
 SCALE: 1/16" = 1'-0"
 DATE: 11/23/2020

SHEET TITLE
LEVEL 1 PLAN

SHEET NUMBER
A1.00

REV

