

ATTACHMENT H LANDSCAPE PLAN

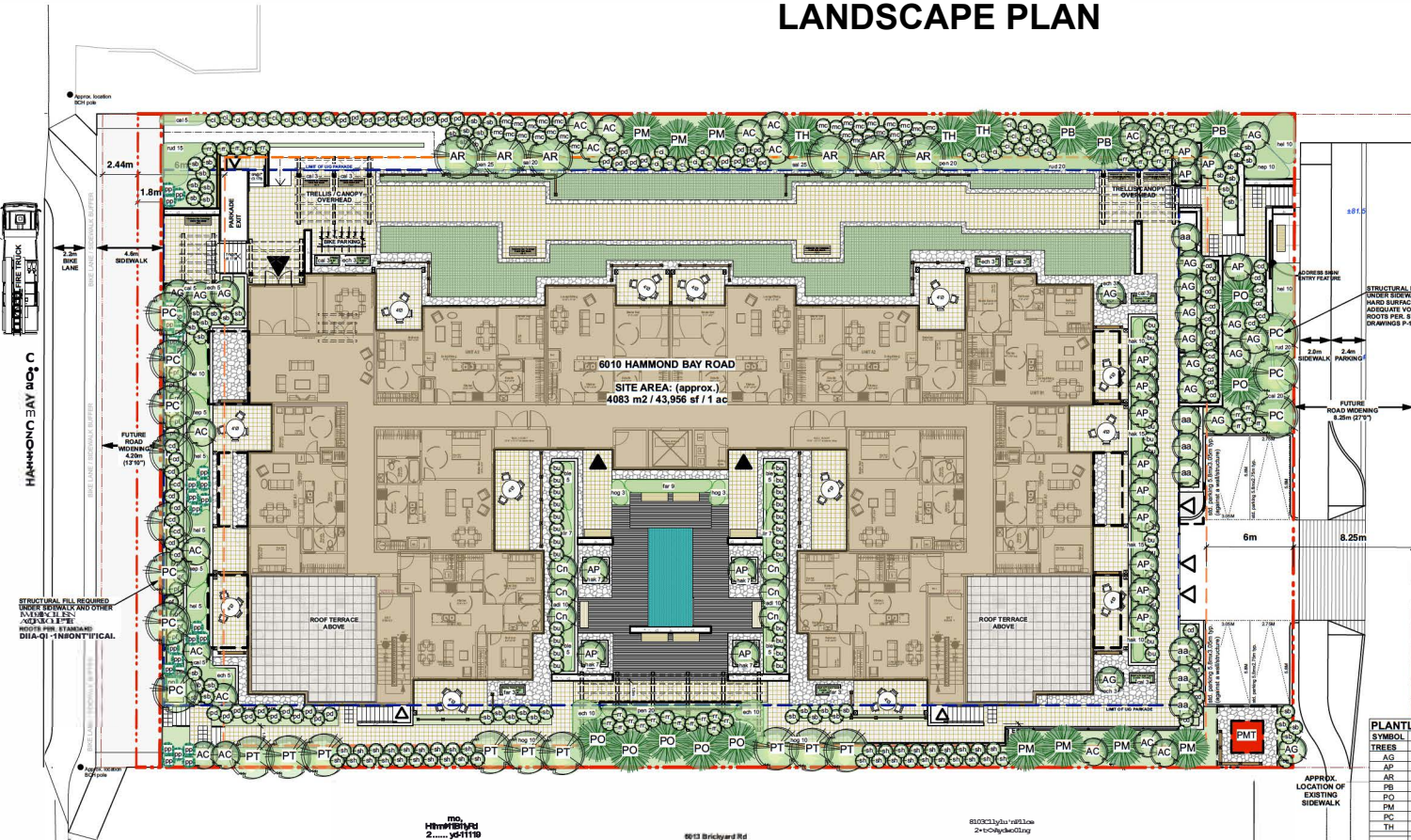

- Legend**
- precast pavers (Old Country Stone by Abbotsford Concrete or approved equal)
 - unit pavers: 15"x15", colour: natural grey, Hydropressed Stone, Tiles by Abbotsford Concrete or approved equal
 - gravel edge
 - outside modular green roof system (i.e. Live Roof)
 - bench
 - bike racks
 - precast concrete modular planter

PLANTLIST PROJECT: 6010 Hammond Bay Road, Nanaimo, BC

SYMBOL	QTY.	BOTANICAL NAME	COMMON NAME	SIZE	SPACING	DECE. 17, 2020 NOTES
TREES						
AG	17	Acer ginnala	Amur Maple (multitem)	1.0 m Ht.		multitem
AP	17	Acer palmatum "Bloodgood"	Bloodgood Japanese Maple	1.0 m Ht.		multitem
AR	8	Acer rubrum "Brandywine"	Brandywine Red Maple (Columnar form)	5.0m. cell.		
PB	3	Picea breweriana	Weeping Spruce	2 m Ht.		
PD	7	Picea omorika	Serbian Spruce	2 m Ht.		
PM	7	Pseudotsuga mucronata	Douglas Fir	2 m Ht.		
PC	11	Pyrus calleryana "Red Spire"	Red Spire Ornamental Pear	5.0m cell.		*native
TH	3	Taxus heterophylla	Western Hemlock	2 m Ht.		*native
SHRUBS						
as	7	Anemone multifida	Sandcherry	1.0 m Ht.		white, *native
AC	12	Acer circinatum	Vine Maple (multitem)	1.0 m Ht.		multitem
bu	48	Buxus microphylla	Boxwood	#2		broadleaf evergreen
cl	30	Cornus alba "Toto's Halo"	"Toto's Halo" Dogwood	#2		
cd	30	Cotoneaster dammeri "Coral Beauty"	Cotoneaster	SP3	30cm	broadleaf evergreen
Cn	6	Cornus "Eddie's White Wonder"	White Wonder Flowering Dogwood	1.0 m Ht.	30cm	
ms	27	Malva sylvestris "Compass"	Compass Dwarf Oregon Grapeholly	#2		broadleaf evergreen
pf	33	Physocarpus opulifolius "Diablo"	Diablo Purple Ninebark	#2		white
pf	14	Potentilla fruticosa "Abbotswood"	Abbotswood Cinnaefol	#2		white
ps	38	Phys. rugosa "Purpurea"	Dark Purple Ninebark	#2		evergreen
rh	0	Rhododendron "Loder's White"	Loder's White Rhododendron	#2		white
rr	38	Rosa rugosa "Alba"	Rugosa Rose (White)	#2		white
sb	51	Spiraea bumalda "Anthony Waters"	Anthony Waters Spiraea	#2		pink
sh	38	Saropogon hookerianus	Sweetbair	#2		white, evergreen
PERENNIALS						
ad	20	Adiantum pedatum	Maidenhair Fern	#1		
bls	30	Blechnum spicant	Deer fern	#1		
ech	34	Echinacea purpurea "Magnus"	Purple Coneflower	#1		pink
fer	18	Fragaria vesca "Green Panda"	Green Panda Strawberry	#1		
hps	28	Hosta "Great Expectations"	Great Expectations Hosta	#1		light/dark green
lr	14	Liriope muscari "Aster"	Variegated Lily Turf	#1		
nsp	30	Nepeta x hesperia	Garden Catmint	#1		blue
nd	65	Nudicaulis pulchra "Goldrum"	Black-Eyed Susan	#1		yellow
sal	45	Salvia x superba "May Night"	May Night Salvia	#1		dark blue
GRASSES						
cal	30	Calamagrostis x acutifolia "Karl Foerster"	Festiver Reed Grass	#1		
hsk	70	Heterochaeta macrochaeta	Hakone Grass	#1		
hel	65	Helictotrichon sempervirens	Evergreen Oat Grass	#1		
pen	65	Pennisetum alopecuroides "Cassian"	Dwarf Fountain Grass	#1		

Nr	Revision	Date	Nr	Revision	Date
1	DEVELOPMENT PERMIT	21 SEP 2018	1	ISSUED FOR BUILDING PERMIT	12 MAR 2021
2	DESIGN PANEL	22 NOV 2018	2	CITY OF NANAIMO COMMENTS	9 MAY 2021
3	REVISED CIVIL COMMENTS	16 APR 2019	3	REVISED CIVIL COMMENTS	26 NOV 2021
4	REVISED CIVIL COMMENTS	28 APR 2019	4	REVISED CIVIL COMMENTS	26 NOV 2021
5	BP SUBMISSION	13 DEC 2019			
6	REVISED	17 DEC 2020			
7	CLIENT / BENCH REVIEW	15 DEC 2020			
8	PROGRESS	18 FEB 2021			

Landscape Plan
Hammond Bay Residences
601 OHammond Bay Road, Nanaimo, BC

RECEIVED
2021-MAY-25
Cuffey Planning

NOTE: ELEVATIONS ARE IN METRES
ENGO1592 / BP12794

Sealed:	This document contains copyrighted material belonging to Cuffey Planning. Any unauthorized use, disclosure, or replication of any portion contained herein may result in liability under applicable laws.	Date: BMIT	Scale: 1:150METRIC
		Page No: 12.19	Sheet No: L-2.1