

# ATTACHMENT G RETAINING WALL PLAN AND DETAILS

1 of 3

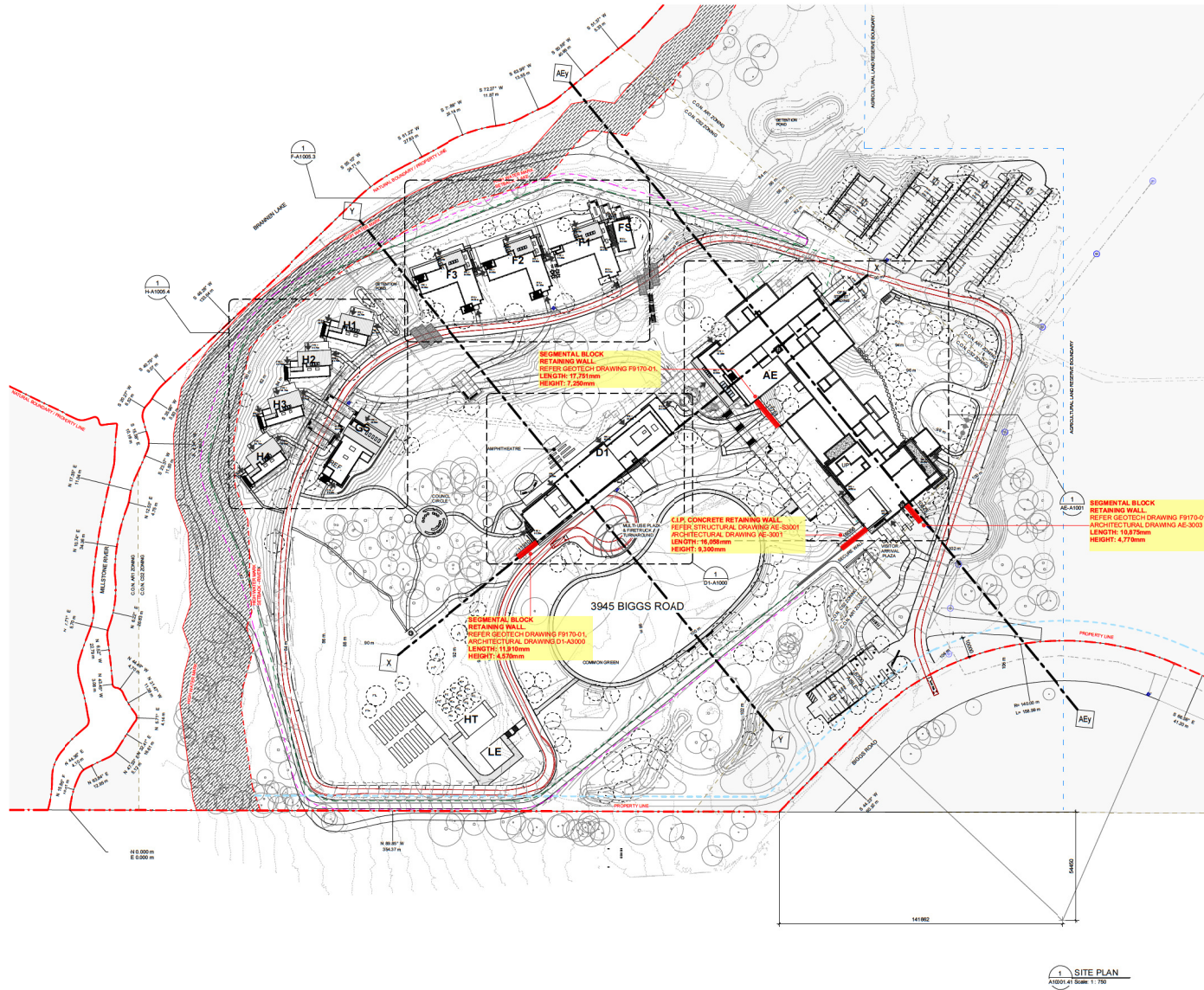

**KEY PLAN**

**CLIENT**  
Infrastructure BC  
stuartolson  
people creating progress

**COPYRIGHT**  
The copyright in this document is held by Stuart Olson. The reproduction, distribution, or use of this document in any form without the written permission of Stuart Olson is prohibited.

ISSUE NO.	DESCRIPTION	DATE
1	DP SUBMISSION	2021-02-03
2	REBID FOR DEMOLITION PERMIT	2021-02-19
3	AS-BUILT FOUNDATION BP	2021-05-14
4	AS-BUILT SURVEY/STRUCTURE BP	2021-06-18
5	DP RESPONSE	2021-06-25
6	DP RESPONSE	2021-07-09

**CONSULTANTS**

**LEGEND**

- PROPERTY BOUNDARY
- SETBACK
- HIGH WATER MARK
- HIGH WATER MARK SETBACK
- SECURE PERIMETER FENCE
- THREAT PERIMETER FENCE
- LEAVE STRIP
- OVERHEAD POWER LINE - EXISTING
- OVERHEAD POWER LINE - PROPOSED
- SANITARY MAN - EXISTING
- SANITARY MAN - PROPOSED
- SITE LIGHTING POWER CONDUIT
- STORM MAN - EXISTING
- STORM MAN - PROPOSED
- UG POWER CONDUIT - EXISTING
- UG POWER CONDUIT - PROPOSED
- UNDERGROUND TELECOMM
- FIRE ALARM UNDERGROUND DUCT
- WATER MAN - EXISTING
- WATER MAN - PROPOSED
- GAS LINE
- EXISTING SITE TOPOGRAPHY
- PROPOSED REGRADING
- TREE - EXISTING
- TREE - PROPOSED
- FIRE HYDRANT
- FIRE TRUCK TURNING MOVEMENTS
- FIRE DEPT CONNECTION
- AREA DRAIN
- LAWN BASIN
- CATCH BASIN
- TRENCH DRAIN
- LAMP STAND
- POWER POLE - EXISTING
- POWER POLE - PROPOSED

**PRIME CONSULTANT**  
IBI GROUP  
100 West Beaver Creek Road  
Richmond, BC V6X 3V9, CANADA

**PROJECT**  
NANAIMO CORRECTIONAL CENTRE  
3945 BIGGS ROAD  
NANAIMO, BC  
V9P 6N3, CANADA

**PROJECT NO.**  
122747

**DRAWN BY:** MW  
**CHECKED BY:** GS

**PROJECT MGR:** TED  
**APPROVED BY:** TED

**SHEET TITLE**  
SITE PLAN - PHASE 4 - PROPOSED

**SHEET NUMBER**  
A10001.41

**ISSUE**  
6

RECEIVED  
DP 1221  
2021-JUL-09  
CITY OF NANAIMO



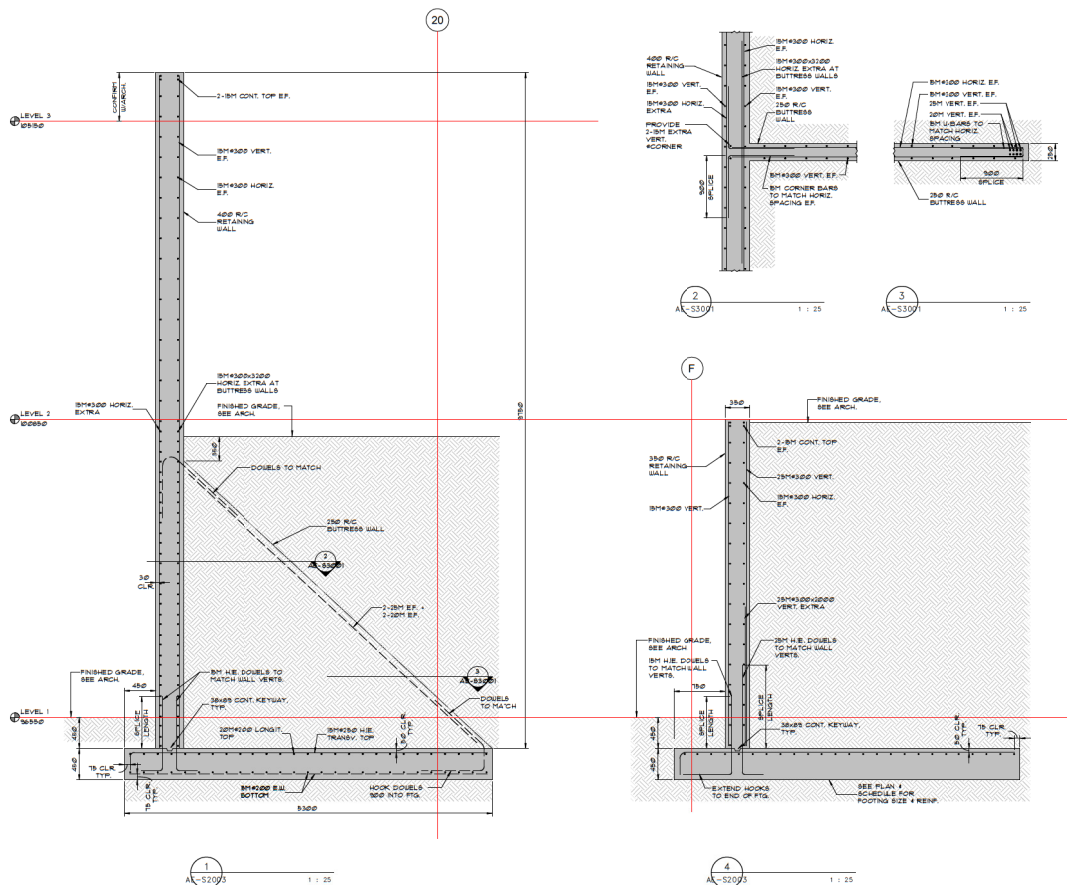

CLIENT

Infrastructure BC  
stuartolson  
people creating progress

COPYRIGHT  
The copyright in this drawing shall be the property of Stuart Olson. No reproduction, in any form or by any means, is permitted without the prior written consent of Stuart Olson. This drawing is the property of Stuart Olson and shall remain the property of Stuart Olson. All rights reserved.

ISSUES

NO.	DESCRIPTION	DATE
1	SELECT FOR TENDER	2021-06-09
2	AS-BUILT SUPERSTRUCTURE BY AMENDMENT	2021-06-11
3	ISSUE FOR BIDDING	2021-06-18

CONSULTANTS

BushBohman & Partners  
Consulting Structural Engineers  
1550-1500 West Georgia St.  
Vancouver, BC V6G 2Z8  
604 688 9861  
bushbohman.com

PRIME CONSULTANT

IBI GROUP  
100-1100 West 10th Street  
Vancouver, BC V6H 4T6 Canada  
Tel: 604 681 7000 Fax: 604 681 7001  
www.ibigroup.com

PROJECT  
NANAIMO CORRECTIONAL CENTRE  
3848 BROSS ROAD  
NANAIMO, BC  
V9F 6N3, CANADA

PROJECT NO.  
7729

DRAWN BY:  
JB

CHECKED BY:  
MSB

PROJECT MGR:  
TRMSB

APPROVED BY:  
MSB

SHEET TITLE  
BLOCK AE - SECTIONS & DETAILS (CONCRETE) SHEET 2

SHEET NUMBER  
AE-S3001

ISSUE  
3

RECEIVED  
DP1221  
2021-JUL-09  
Current Planning

2021-06-18 11:52:40 AM



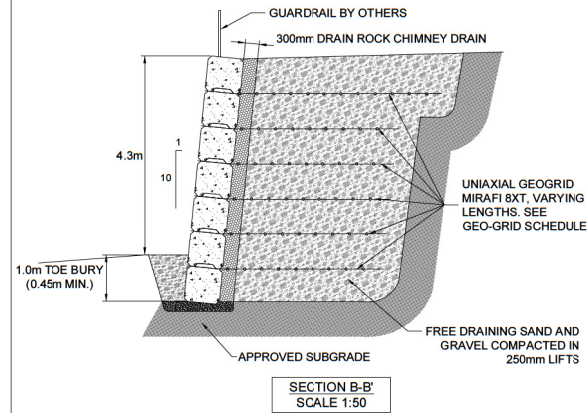
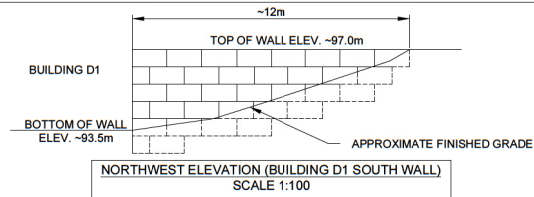
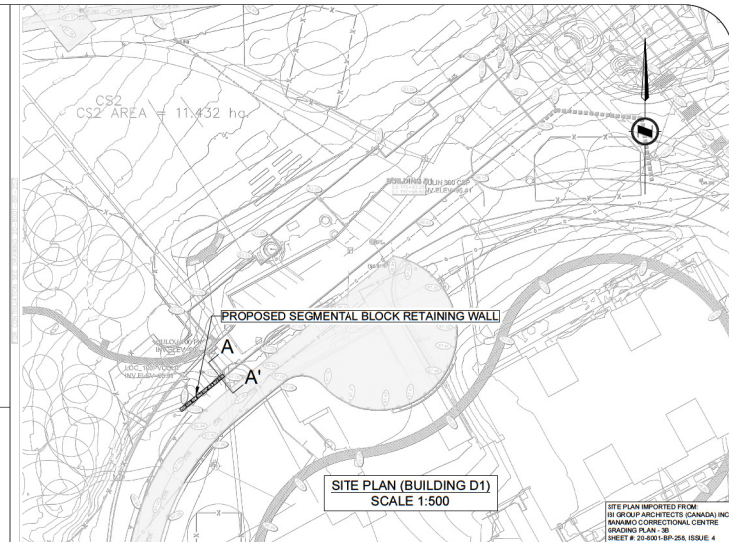
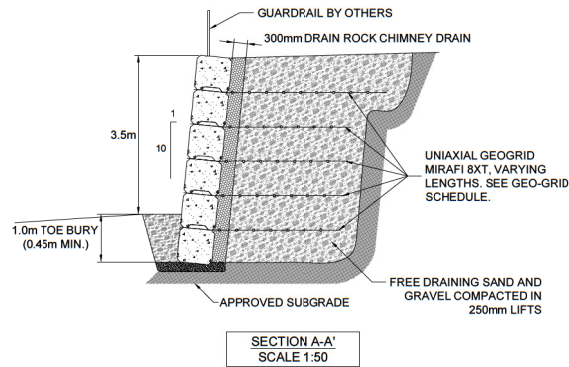
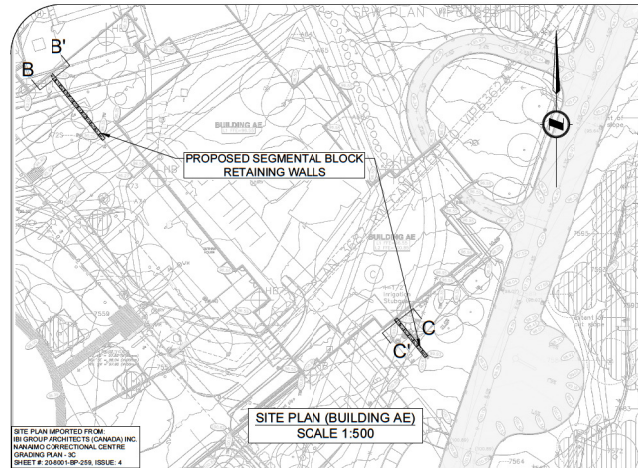

NOTE: FOR BUILDING AE SOUTH WALL GEO-GRID WILL REQUIRE ALTERATION IN FIELD FOR THE FLAG POLE FOUNDATION WITH A ENGINEERS REVIEW DURING INSTALLATION

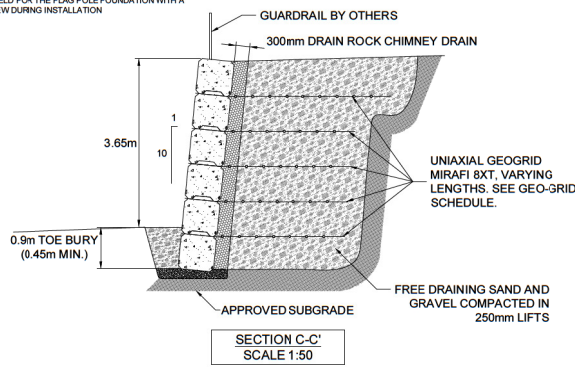

**GEO-GRID SCHEDULE**

Wall Height (# of Blocks)	Geo-grid Length Top Layer (m)	Geo-grid Length Lower Layers (m)
6	5.15	4.30
5	4.30	3.60
4	3.55	3.00
3	2.85	2.45
2 OR LESS	N/A	N/A

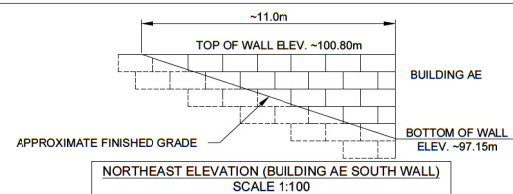
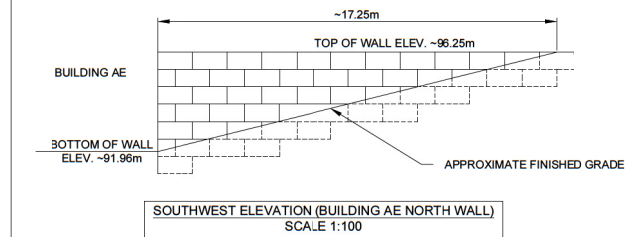

**GENERAL NOTES:**

- GEO-TECHNICAL INSPECTIONS:
  - BEARING (SUBGRADE)
  - BACKFILL COMPACTION
- SEGMENTAL BLOCKS, 0.75m X 0.75m X 1.5m MONO POUR ONLY
- BLOCKS ASSEMBLED IN A RUNNING BOND PATTERN
- RETAINING WALLS SHOULD NOT BE ALTERED ONCE INSTALLED
- DRAINAGE THROUGH FACE OF WALL
- LINE AND LAYOUT TO BE CONFIRMED BY OTHERS
- SERVICE LINES TO BE REVIEWED AND ANY CONFLICTS WITH REINFORCED SOILS ENVELOPE RESOLVED PRIOR TO INSTALLATION

**DESIGN NOTES:**

- SEGMENTAL BLOCKS 0.75m X 0.75m X 1.5m, NO. 1 (MONO POUR) CONCRETE WITH INTERLOCKING NODULES.
- RETAINED SOIL,  $\phi = 30^\circ$ ,  $\gamma = 21 \text{ kN/m}^3$
- BEARING SOIL,  $\phi = 30^\circ$ ,  $\gamma = 21 \text{ kN/m}^3$
- SURCHARGE = 12  $\text{kN/m}^2$
- MSE WALL DESIGN GENERALLY FOLLOWS FHWA, CFEM AND EGBC GUIDELINES.

RECEIVED  
DP1221  
2021-JUN-29  
CALVERT PUBLISHING

REV No	DATE	BY	P.Eng.	REVISION DESCRIPTION	LEGEND	DRAWING TITLE	ENGINEER'S SEA.	PLOT DATE	DRAWN BY
						SEGMENTAL BLOCK WALLS		2021-06-25	NV
						PROJECT NAME		REVIEWED BY	SCALE
						NANAIMO CORRECTIONAL CENTRE, 3945 BIGGS ROAD, NANAIMO, BC		CH	AS NOTED
						LEGAL DESCRIPTION		PROJECT No.	DRAWING No.
								F9170	F9170-01

