

ATTACHMENT F BUILDING RENDERINGS



BUILDING AE / MAIN ENTRANCE

CLIENT																																			
<p>COPYRIGHT The drawings herein prepared solely for the recipient and they are not to be reproduced or distributed for any purpose other than as authorized by the Council of Architects and Architects-in-Charge of the Province of British Columbia. Copyright infringement is a criminal offence under the Copyright Act. All rights reserved. No part of this drawing may be reproduced or transmitted in any form or by any means, electronic or mechanical, including photocopying, recording, or by any information storage and retrieval system, without the prior written permission of the architect. All drawings are the property of the architect. This drawing shall be returned to the architect upon completion of the project.</p> <p>IBI Group Architects (Canada) Inc. A member of the IBI Group Companies</p>																																			
<table border="1"> <thead> <tr> <th>ISSUES</th> <th></th> <th></th> </tr> <tr> <th>No.</th> <th>DESCRIPTION</th> <th>DATE</th> </tr> </thead> <tbody> <tr> <td>1</td> <td>ISSUED FOR TECHNICAL SUBMISSION</td> <td>2021-04-05</td> </tr> <tr> <td>2</td> <td>ISSUED FOR REVIEW</td> <td>2021-07-25</td> </tr> <tr> <td>3</td> <td>ARCHITECTURAL BACKGROUND</td> <td>2021-04-06</td> </tr> <tr> <td>4</td> <td>PROFESSIONAL BACKGROUND</td> <td>2021-04-15</td> </tr> <tr> <td>5</td> <td>ISSUED FOR CLIENT REVIEW</td> <td>2021-04-17</td> </tr> <tr> <td>6</td> <td>DRAFTED ISSUED FOR PER</td> <td>2021-10-26</td> </tr> <tr> <td>7</td> <td>FINAL SUBMISSION 1</td> <td>2021-11-18</td> </tr> <tr> <td>8</td> <td>SCHEMATIC DESIGN SUBMITTAL</td> <td>2021-01-16</td> </tr> <tr> <td>9</td> <td>OF SUBMISSION</td> <td>2021-03-05</td> </tr> </tbody> </table>			ISSUES			No.	DESCRIPTION	DATE	1	ISSUED FOR TECHNICAL SUBMISSION	2021-04-05	2	ISSUED FOR REVIEW	2021-07-25	3	ARCHITECTURAL BACKGROUND	2021-04-06	4	PROFESSIONAL BACKGROUND	2021-04-15	5	ISSUED FOR CLIENT REVIEW	2021-04-17	6	DRAFTED ISSUED FOR PER	2021-10-26	7	FINAL SUBMISSION 1	2021-11-18	8	SCHEMATIC DESIGN SUBMITTAL	2021-01-16	9	OF SUBMISSION	2021-03-05
ISSUES																																			
No.	DESCRIPTION	DATE																																	
1	ISSUED FOR TECHNICAL SUBMISSION	2021-04-05																																	
2	ISSUED FOR REVIEW	2021-07-25																																	
3	ARCHITECTURAL BACKGROUND	2021-04-06																																	
4	PROFESSIONAL BACKGROUND	2021-04-15																																	
5	ISSUED FOR CLIENT REVIEW	2021-04-17																																	
6	DRAFTED ISSUED FOR PER	2021-10-26																																	
7	FINAL SUBMISSION 1	2021-11-18																																	
8	SCHEMATIC DESIGN SUBMITTAL	2021-01-16																																	
9	OF SUBMISSION	2021-03-05																																	
CONSULTANTS																																			
SEAL																																			
<p>PRIME CONSULTANT</p> <p>IBI GROUP ARCHITECTS (CANADA) INC. 7075 152 Street, Vancouver, British Columbia, Canada V6P 4R1 Tel: 604.683.8787 Fax: 604.683.0462 ibi@group.com</p>																																			
<p>PROJECT</p> <p>NANAIMO CORRECTIONAL CENTRE 3945 BIGGS ROAD NANAIMO, BC V9R 5N3, CANADA</p>																																			
<p>PROJECT NO:</p> <p>122747</p>																																			
<p>DRAWN BY:</p> <p>Author</p>		<p>CHECKED BY:</p> <p>Checker</p>																																	
<p>PROJECT MGR:</p> <p>Designer</p>		<p>APPROVED BY:</p> <p>Approver</p>																																	
<p>SHEET TITLE</p> <p>RENDERS</p>																																			
<p>SHEET NUMBER</p> <p>A7000</p>		<p>ISSUE</p>																																	

2021.02.02 5:11:41 PM

RECEIVED
D.P. 122747
2021-FEB-03
Current Planning

IBI Group Architects (Canada) Inc. - Nanaimo Correctional Centre - Renovation/Expansion (R2020122747) - NSC - 20200206.mxd

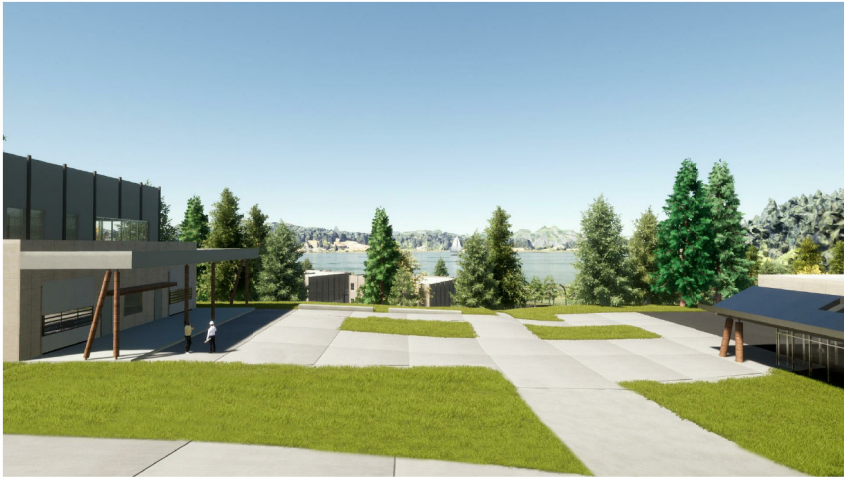

BUILDING D1 / BUILDING AE



BLOCK GS / BLOCK H



BLOCK F



BLOCK GS

CLIENT

COPYRIGHT
 This document is the property of the client and is not to be reproduced or distributed in any form without the written consent of the architect. The architect shall not be held responsible for any errors or omissions in this document. The architect shall not be held responsible for any damages or liabilities arising from the use of this document. This document is the property of the client and is not to be reproduced or distributed in any form without the written consent of the architect. The architect shall not be held responsible for any errors or omissions in this document. The architect shall not be held responsible for any damages or liabilities arising from the use of this document.

ISSUES

No.	DESCRIPTION	DATE
1	ISSUED FOR TECHNICAL SUBMISSION	2020-04-03
2	ISSUED FOR REVIEW	2020-07-20
3	ARCHITECTURAL BACKGROUND	2020-08-04
4	PROFESSIONAL BACKGROUND	2020-08-10
5	ISSUED FOR CLIENT REVIEW	2020-08-17
6	DRAFTED FOR PERMITS	2020-10-08
7	FINANCIAL SUBMISSION 1	2020-11-10
8	SCHEMATIC DESIGN SUBMITTAL	2021-01-18
9	OF SUBMISSION	2021-03-05

IBI GROUP ARCHITECTS (CANADA) INC.
 707-1227-1227

CONSULTANTS

SEAL

PRIME CONSULTANT



PROJECT
NANAIMO CORRECTIONAL CENTRE
 3945 BIGGS ROAD
 NANAIMO, BC
 V9R 5N3, CANADA

PROJECT NO. 122747	
DRAWN BY: Author	CHECKED BY: Checker
PROJECT MGR: Designer	APPROVED BY: Approver

SHEET TITLE
RENDERS

SHEET NUMBER
A7001

ISSUE

2021-02-02 5:17:40 PM

RECEIVED
 0 P E 2 1
 2021-FEB-03
 Current Planning

IBI GROUP ARCHITECTS (CANADA) INC. 707-1227-1227



SOUTHWEST VIEW

CLIENT

COPYRIGHT
 All rights reserved. This document and its contents are the property of IBI Group. No part of this document may be reproduced, stored in a retrieval system, or transmitted in any form or by any means, electronic, mechanical, photocopying, recording, or by any information storage and retrieval system, without the prior written permission of IBI Group. IBI Group is not responsible for any damages or liabilities arising from the use of this document. © IBI Group 2021. All rights reserved.

ISSUES

No.	DESCRIPTION	DATE
1	ISSUED FOR TECHNICAL SUBMISSION	2021-01-05
2	ISSUED FOR REVIEW	2021-01-20
3	ARCHITECTURAL BACKGROUND	2021-02-04
4	PHOTOGRAPHIC BACKGROUND	2021-02-15
5	ISSUED FOR CLIENT REVIEW	2021-04-17
6	DRAFTED ISSUED FOR P&I	2021-10-08
7	FINAL SUBMISSION 1	2021-11-15
8	SCHEMATIC DESIGN SUBMITTAL	2021-11-16
9	OF SUBMISSION	2021-01-05

CONSULTANTS

SEAL

PRIME CONSULTANT
IBI GROUP
 ARCHITECTS (CANADA) INC.
 707-1221
 Vancouver, BC V6E 4B1, Canada
 Tel: 604 683-3707 Fax: 604 683-0462
 ibigroup.com

PROJECT
NANAIMO CORRECTIONAL CENTRE
 3945 BIGGS ROAD
 NANAIMO, BC
 V9R 5N3, CANADA

PROJECT NO:
 122747

DRAWN BY: Author	CHECKED BY: Checker
PROJECT MGR: Designer	APPROVED BY: Approver

SHEET TITLE
RENDERS

SHEET NUMBER A7002	ISSUE
------------------------------	-------

RECEIVED
 2021-FEB-03
 CURTIS PLANNING

2021-02-03 11:54 AM

IBI 3601122747 - Nanaimo Correctional Centre Renovation (IBI20210202) - IBC - 20210203.rvt