

ATTACHMENT D SITE PLAN AND DETAILS

1 of 2

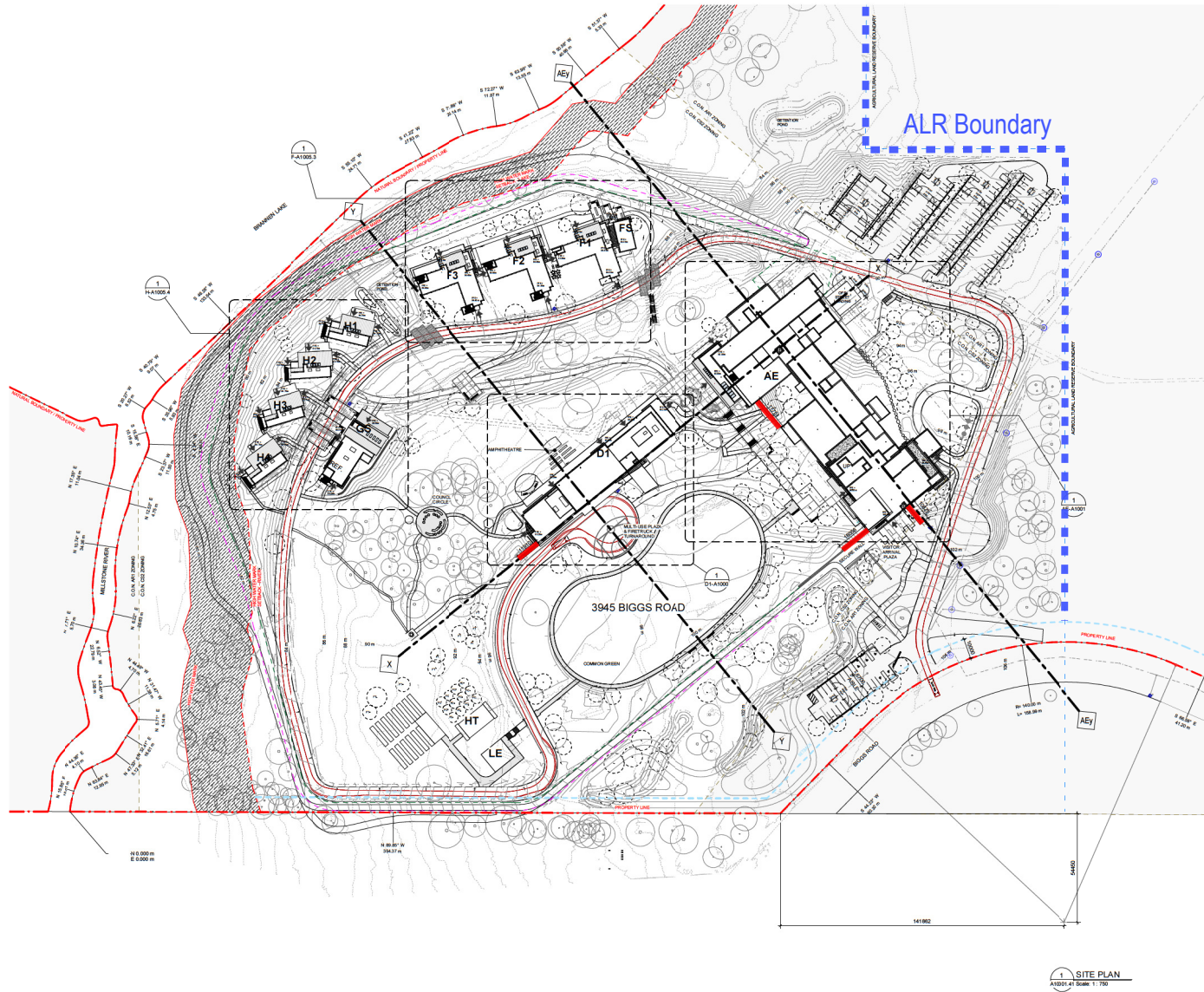

CLIENT

stuartolson
people enabling progress

COPYRIGHT
The copyright in this document is owned by Stuart Olson. The reproduction, distribution, or use of this document in any form without the written permission of Stuart Olson is prohibited.

ISSUES

No.	DESCRIPTION	DATE
1	DP SUBMISSION	2021-02-03
2	REVISION FOR DEMOLITION PERMIT	2021-02-19
3	AS-BUILT FOUNDATION BP	2021-05-14
4	AS-BUILT SURFACE STRUCTURE BP	2021-06-18
5	DP RESPONSE	2021-06-25
6	DP RESPONSE	2021-07-09

CONSULTANTS

NO.	DESCRIPTION	DATE
1	DP SUBMISSION	2021-02-03
2	REVISION FOR DEMOLITION PERMIT	2021-02-19
3	AS-BUILT FOUNDATION BP	2021-05-14
4	AS-BUILT SURFACE STRUCTURE BP	2021-06-18
5	DP RESPONSE	2021-06-25
6	DP RESPONSE	2021-07-09

LEGEND

- PROPERTY BOUNDARY
- SETBACK
- HIGH WATER MARK
- HIGH WATER MARK SETBACK
- SECURE PERIMETER FENCE
- THREAT PERIMETER FENCE
- LEAVE STRIP
- OVERHEAD POWER LINE - EXISTING
- OVERHEAD POWER LINE - PROPOSED
- SANITARY MAIN - EXISTING
- SANITARY MAIN - PROPOSED
- SITE LIGHTING POWER CONDUIT
- STORM MAIN - EXISTING
- STORM MAIN - PROPOSED
- LUG POWER CONDUIT - EXISTING
- LUG POWER CONDUIT - PROPOSED
- UNDERGROUND TELECOMM
- FIRE ALARM UNDERGROUND DUCT
- WATER MAIN - EXISTING
- WATER MAIN - PROPOSED
- GAS LINE
- EXISTING SITE TOPOGRAPHY
- PROPOSED REGRADING
- TREE - EXISTING
- TREE - PROPOSED
- FIRE HYDRANT
- FIRE TRUCK TURNING MOVEMENTS
- FIRE DEPT CONNECTION
- AREA DRAIN
- LAWN BASIN
- CATCH BASIN
- TRENCH DRAIN
- LAMP STAND
- POWER POLE - EXISTING
- POWER POLE - PROPOSED

SCALE

PRIME CONSULTANT

PROJECT
NANAIMO CORRECTIONAL CENTRE
3945 BIGGS ROAD
NANAIMO, BC
V9P 5K3, CANADA

PROJECT NO: 122747

DRAWN BY: MW
PROJECT MGR: TED

CHECKED BY: GS
APPROVED BY: TED

SHEET TITLE
SITE PLAN - PHASE 4 - PROPOSED

SHEET NUMBER
A10001.41

ISSUE
6

1 SITE PLAN
A1001.41 Scale: 1:750



2021-07-09 10:30 AM

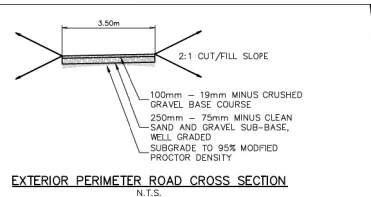

EXTERIOR PERIMETER ROAD CROSS SECTION
N.T.S.

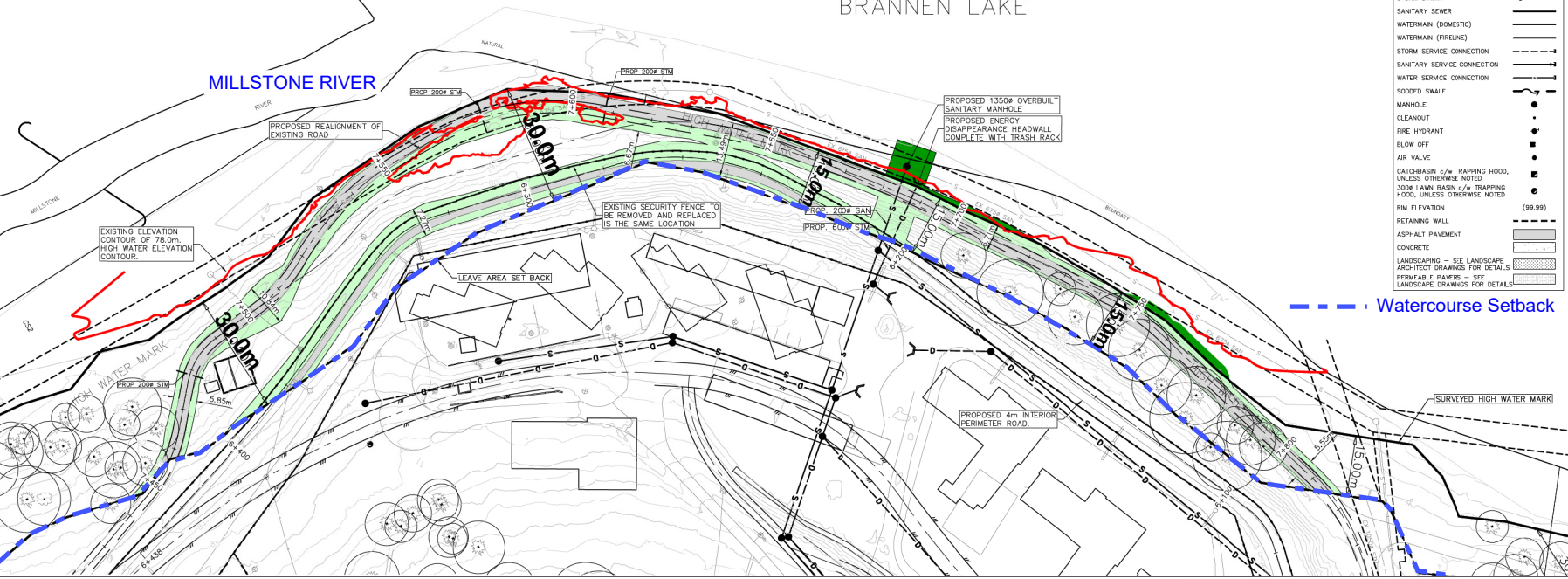

LEGEND

- PROPOSED DISTURBANCE AREA WITHIN LEAVE AREA = (3602.8m²)
- PROPOSED DISTURBANCE AREA BELOW HIGH WATER BOUNDARY = (192.5m²)
- EXISTING ROADS WITHIN LEAVE AREA
- EDGE OF GRAVEL

SERVICING LEGEND

- STORM SEWER
- SANITARY SEWER
- WATERMAIN (DOMESTIC)
- WATERMAIN (FIRELINE)
- STORM SERVICE CONNECTION
- SANITARY SERVICE CONNECTION
- WATER SERVICE CONNECTION
- SODDED SWALE
- MANHOLE
- CLEANOUT
- FIRE HYDRANT
- BLOW OFF
- AIR VALVE
- CATCH BASIN c/w TRAPPING HOOD, UNLESS OTHERWISE NOTED
- 3000 LRAIN BASIN c/w TRAPPING HOOD, UNLESS OTHERWISE NOTED
- RIM ELEVATION (99.99)
- RETAINING WALL
- ASPHALT PAVEMENT
- CONCRETE
- LANDSCAPING - SEE LANDSCAPE ARCHITECT DRAWINGS FOR DETAILS
- PERMEABLE PAVERS - SEE LANDSCAPE ARCHITECT DRAWINGS FOR DETAILS

CLIENT

stuartolson
people creating progress

COPYRIGHT
No warranty is made for the drawings. They are intended for use for the project only and are not to be used for any other purpose. Stuart Olson & Associates Inc. shall not be held responsible for any alterations or omissions and assumes no liability for the drawings. This drawing shall be void if not signed by the professional engineer responsible for the design.

REVISION HISTORY

No.	DESCRIPTION	DATE
00	ISSUED FOR DISCUSSION	2021 FEB 01
01	ISSUED FOR DISCUSSION	2021 FEB 18

CONSULTANTS

APLIN MARTIN
ARCHITECTURE PLANNING SURVEYING

SEAL

RECEIVED
DP1221
2021-JUL-09
Current Planning

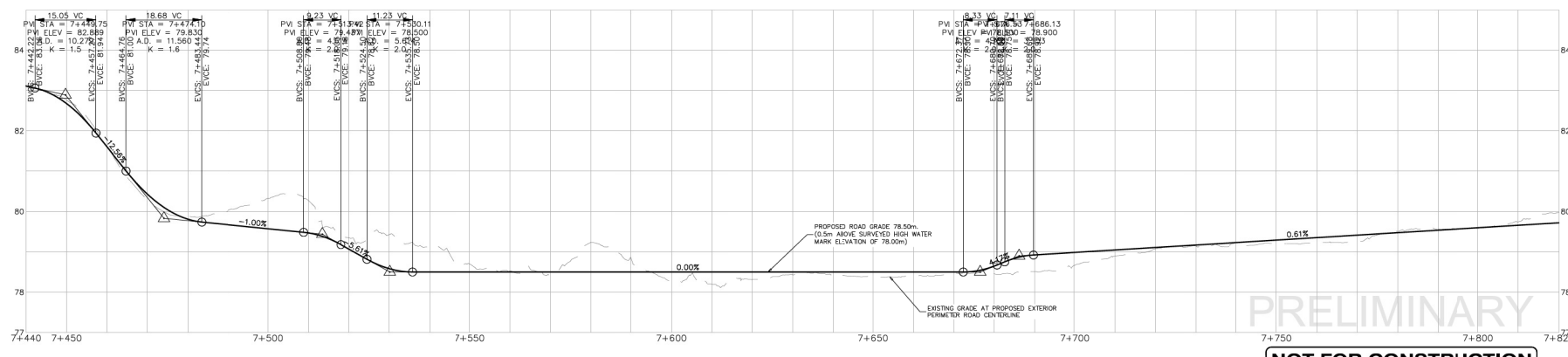

PRELIMINARY

NOT FOR CONSTRUCTION

PRIME CONSULTANT

IBI GROUP
ARCHITECTS (CANADA) INC.
707-1025 West Fraser Street
Vancouver, BC V6E 4B1, Canada
418 684 6847 / 604 683 0462
ibigroup.com

PROJECT
NANAIMO CORRECTIONAL CENTRE
3945 BIGGS ROAD
NANAIMO, BC
V9R 5N3, CANADA

PROJECT NO: 20-8001

DRAWN BY: P.N. **CHECKED BY:** S.A.L.

SCALE: H: 1:500 V: 1:50 **APPROVED BY:** S.A.L.

SHEET TITLE
LEAVE AREA DISTURBANCE SKETCH

SHEET NUMBER 20-8001-EV-01 **ISSUE** 01

