

ATTACHMENT E
BUILDING ELEVATIONS AND DETAILS
478 Machleary Street

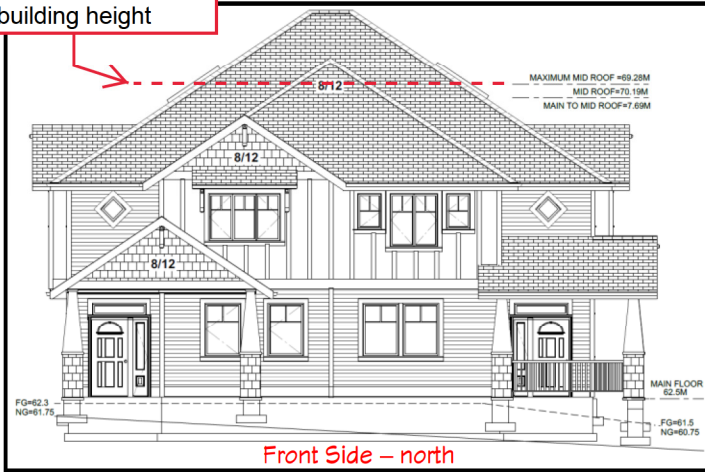

Two Unit Attached Duplex

Maximum allowable building height



Front Side – north



Back Side – south

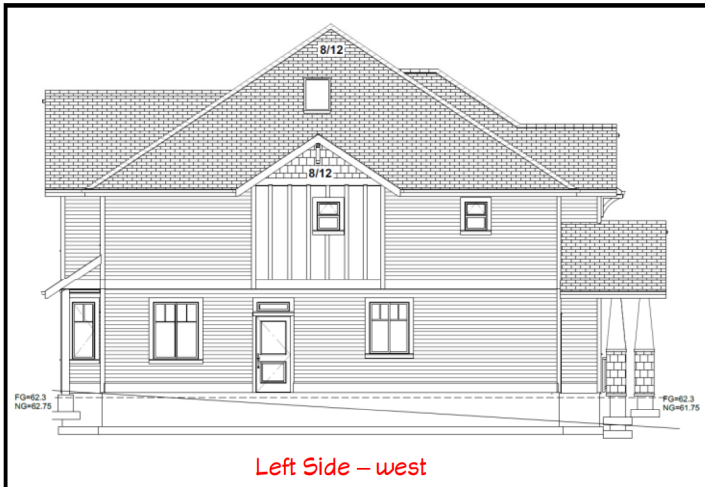

Left Side – west

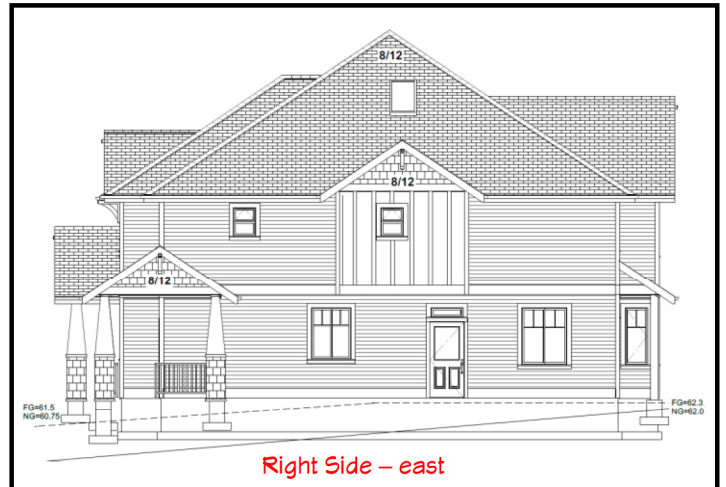

Right Side – east

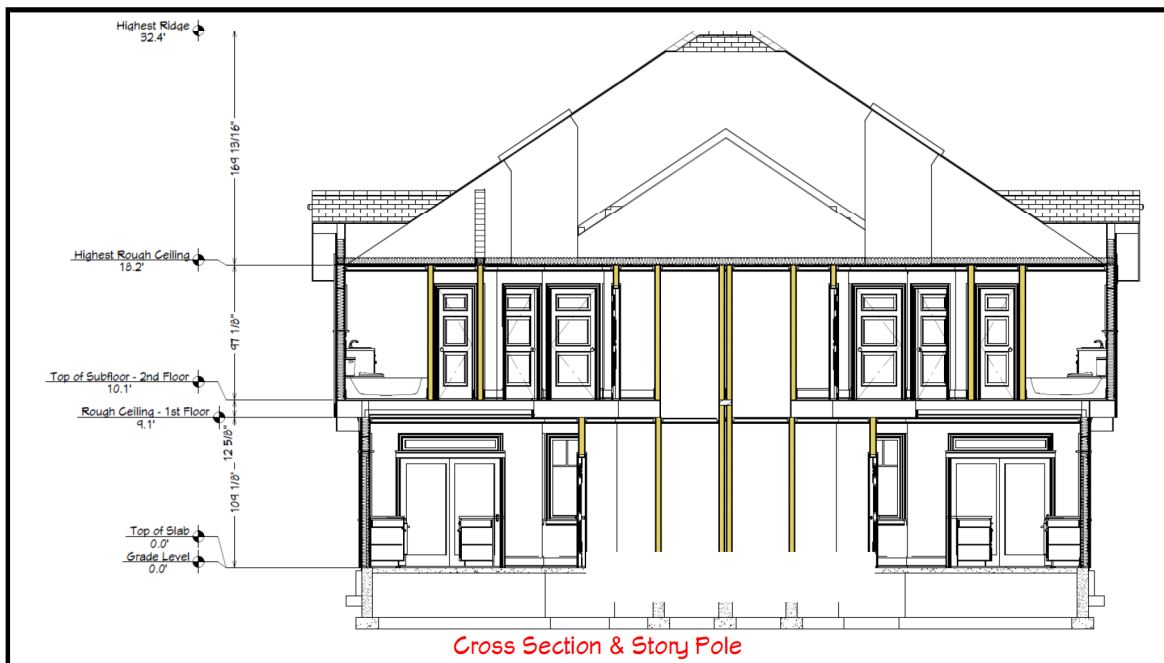

Cross Section & Story Pole

RECEIVED
DP1205
 2020-JUL-23
 Current Planning

DETACHED GARAGE



Left View



Back View



Right View



Front View

2 of 4

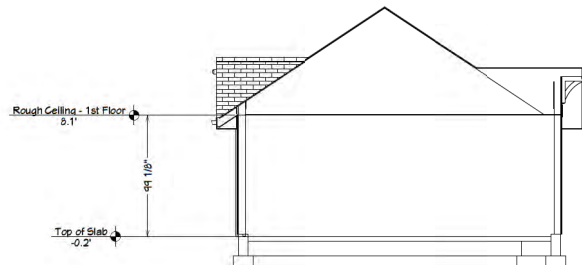
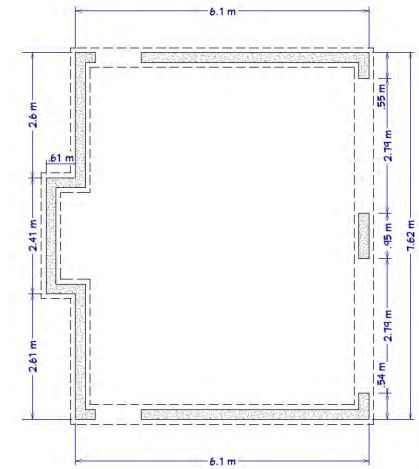
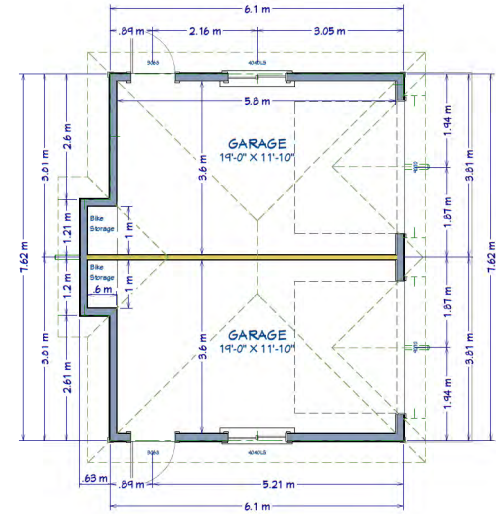

ROOF
FIBERGLASS SHINGLES
1/2" SHEATHING
8/12 ENGINEERED TRUSSES

EXTERIOR WALLS
VINYL SIDING
2 LAYERS 30min. BUILDING PAPER
1/2" SHEATHING

4" CONCRETE SLAB ON GRADE
6" COMPACTED GRAVEL



SHEET TITLE: Floor Plan/Foundation Cross Section	
DRAWINGS PROVIDED BY: Trevor Young	DATE: 2021-04-28
PROJECT DESCRIPTION: 478 Machleary Garage	SCALE: 1/4" = 1'
	SHEET: A-1

RECEIVED
DP1205
2021-MAY-12
Current Planning

RECEIVED
DP1205
 2020-JUL-23
 CURRENT PLANNING

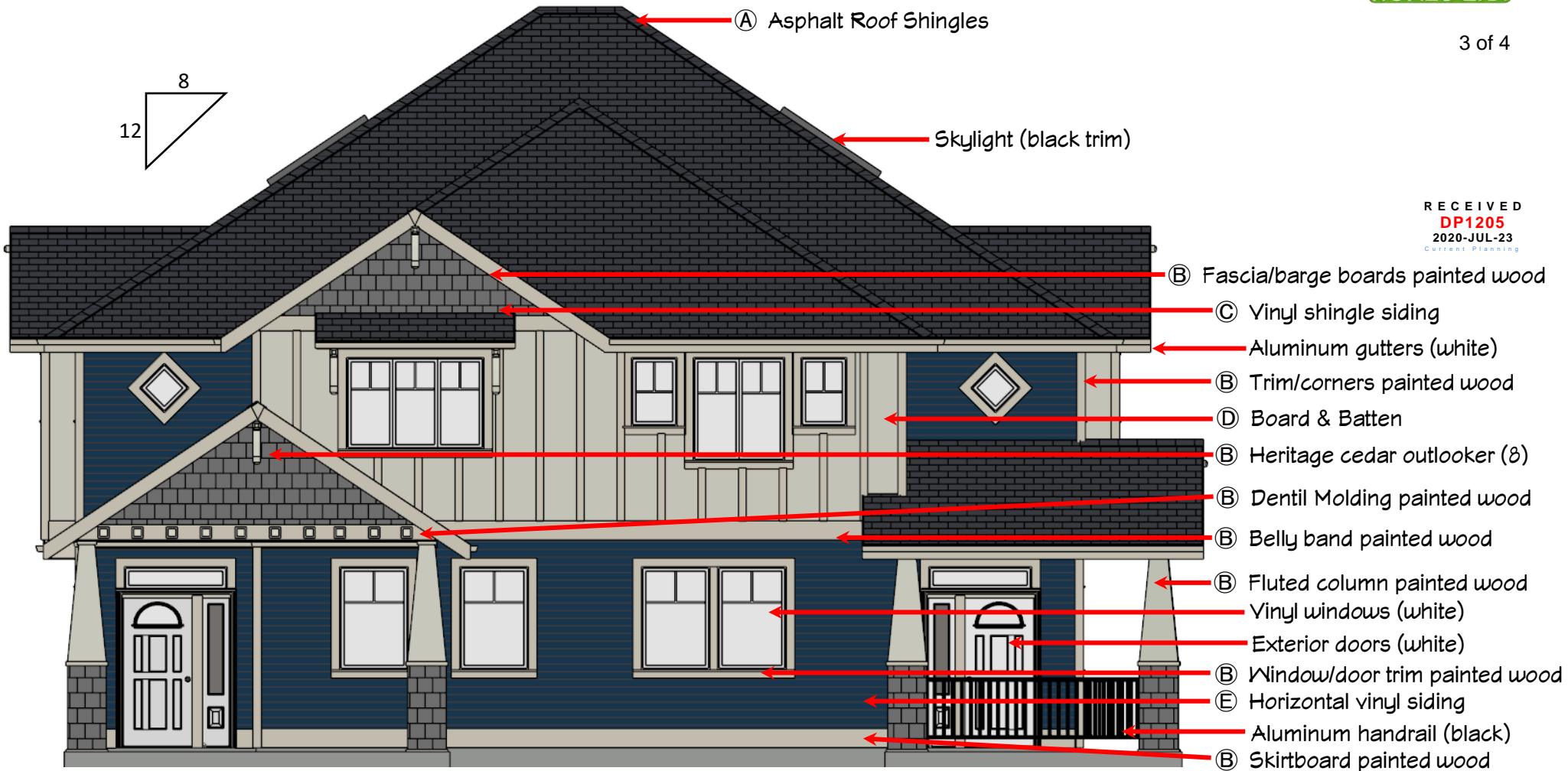

(A) Roofing: double laminate shingles 'Shadow Black'



(B) Wood Trim: 'Wicker Café'

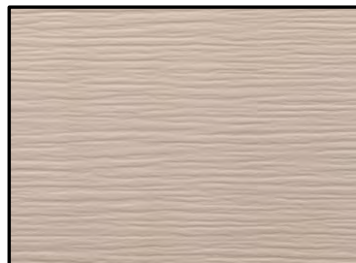

(C) Shingle Siding: Sequoia Select 'Heritage Grey'



(D) Board & Batten: Hardie Board 'Canyon Clay'



(E) Horizontal Siding: Sequoia Select 'Marine Dusk'



Elevation – 'left side' ~ north/east



Elevation – 'right side' ~ north/west



Elevation – 'back of building' ~ north

