

ATTACHMENT E BUILDING ELEVATIONS AND DETAILS



1 WEST ELEVATION
1/32" = 1'-0"

LEGEND OF FINISHES

- 1 ACROUS STUCCO - WHITE
- 2 INSULATED METE - CHARCOAL
- 3 WOODGRAN PATTERN PANEL - WALNUT
- 4 BAFFLE PANEL- FIBRE BOARD & BATTEN - LIGHT GRAY
- 5 BAFFLE PANEL- BRICK - IRON GRAY
- 6 VINYL WINDOW - WHITE FRAMES
- 7 VINYL SLIDING DOOR - WHITE FRAMES
- 8 VINYL SLIDING DOOR - WHITE FRAMES
- 9 METAL FRAMING - BLACK
- 10 PRIORITY SCHEDING
- 11 METAL SCREEN
- 12 METAL OVERHEAD DOOR - TO MATCH ADJACENT
- 13 METAL OVERHEAD DOOR - TO MATCH ADJACENT
- 14 CONCRETE - SAWN RUBBED
- 15 CONCRETE CIRCULAR COLUMN
- 16 METAL FRAMING - CHARCOAL
- 17 STONE FRONT CLADDING
- 18 METAL FRAME CANOPY W/ CLEAR GLAZING
- 19 METAL MANSARD WHITE SQUARE TO COMPLY WITH NANAIMO SQUARE TILEAW 1987 No. 2850.
- 20 FIN - CHARCOAL
- 21 ACROUS STUCCO - BEHANT GRAY
- 22 CONCRETE PLANTED

COPYRIGHT RESERVED ALL PARTS OF THIS DRAWING ARE THE EXCLUSIVE PROPERTY OF IWA ARCHITECTS LTD. AND SHALL NOT BE USED WITHOUT THE ARCHITECT'S PERMISSION. ALL DIMENSIONS SHALL BE VERIFIED BY THE CONTRACTOR BEFORE COMMENCING WORK.

NORTH ARROW



GENERAL NOTES:

NO.	ISSUE	DATE	BY
04	ISSUED FOR DEVELOPMENT PERMIT	20/04/20	
03	ISSUED FOR COORDINATION	20/03/20	
02	ISSUED FOR COORDINATION	19/12/24	
01	ISSUED FOR RE-ZONING	18/08/20	

SEAL:

RECEIVED
DP1191
2020-APR-08
Current Planning

CONSULTANT:



VAN 301 - 1446 Alberni Street Vancouver, V6G 2Z4
110 104 - 3212 Jubilee Road Victoria, V8B 0A5
604 688 3529 | office@iwa-arch.ca | iwa-arch.ca

PROJECT NAME:
WAKESHIAH RESIDENTIAL

PROJECT ADDRESS:
307 HILLCREST AVE, 304 & 328 WAKESHIAH AVE
NANAIMO, B.C.

DRAWING TITLE:
ELEVATIONS

PROJECT NO: 17018 DRAWN BY: XV
SCALE: 3/32" = 1'-0" REVIEW BY: DM
DWG NO: **A3.01**



2 WEST PERSPECTIVE
N/E

NOTE: ALL PROJECT SIGNAGE TO COMPLY WITH NANAIMO SIGNAGE BYLAW 1987 No. 2850.



① SOUTH ELEVATION 1
1/16" = 1'-0"



② SOUTH PERSPECTIVE
N.T.



③ SOUTH-WEST PERSPECTIVE
N.T.

COPYRIGHT RESERVED. ALL PARTS OF THIS DRAWING ARE THE EXCLUSIVE PROPERTY OF IWA ARCHITECTS LTD. AND SHALL NOT BE USED WITHOUT THE ARCHITECT'S PERMISSION. ALL DIMENSIONS SHALL BE VERIFIED BY THE CONTRACTOR BEFORE COMMENCING WORK.
NORTH ARROW:

OWNER/CLIENT:

IWCO

GENERAL NOTES:

04	ISSUED FOR DEVELOPMENT PERMIT	26/04/22
03	ISSUED FOR COORDINATION	20/03/22
02	ISSUED FOR COORDINATION	19/12/21
01	ISSUED FOR RE-ZONING	18/09/21
NO.	ISSUE	DATE

SEAL:

RECEIVED
DP-191
 2020-APR-08
 Current Planning

CONSULTANT:

IWA ARCHITECTS
 VAN 301 - 1444 Alberni Street Vancouver V6B 2Z4
 610 104 - 3212 Jubin Road Victoria V8B 0A8
 604 885 3529 | office@iwa-arch.ca | iwa-arch.com

PROJECT NAME:
WAKESIAH RESIDENTIAL

PROJECT ADDRESS:
**307 HILLCREST AVE, 301 & 328 WAKESIAH AVE
 NANAIMO, B.C.**

DRAWINGS TITLE:
ELEVATIONS

PROJECT NO: 17018 DRAWN BY: XV
 SCALE: 3/32" = 1'-0" REVIEW BY: DM
 DWG NO: **A3.02**



1 SOUTH ELEVATION 2
 1/16" = 1'-0"



2 SOUTH-EAST PERSPECTIVE
 NTS

COPYRIGHT RESERVED. ALL PARTS OF THIS DRAWING ARE THE EXCLUSIVE PROPERTY OF IWA ARCHITECTS LTD. AND SHALL NOT BE USED WITHOUT THE ARCHITECT'S PERMISSION. ALL DIMENSIONS SHALL BE VERIFIED BY THE CONTRACTOR BEFORE COMMENCING WORK.

NORTH ARROW

OWNER/CLIENT:



GENERAL NOTES:

04	ISSUED FOR DEVELOPMENT PERMIT	26/04/20
03	ISSUED FOR COORDINATION	20/03/20
02	ISSUED FOR COORDINATION	19/12/24
01	ISSUED FOR RE-ZONING	18/09/25
NO.	ISSUE	Y/M/D

SEAL:

RECEIVED
 DP1191
 2024-APR-08
 CULTURAL PLANNING

CONSULTANT:



VAN 301 - 1444 Alberni Street Vancouver, V6G 2Z4
 910 104 - 3212 Jacklin Road Victoria, V8B 016
 604 885 3529 | office@iwa-arch.ca | iwa-arch.ca

PROJECT NAME:
WAKESIAH RESIDENTIAL

PROJECT ADDRESS:
**307 HILLCREST AVE, 304 & 328 WAKESIAH AVE
 NANAIMO, B.C.**

DRAWING TITLE:
ELEVATIONS

PROJECT NO: 17018 DRAWN BY: XV
 SCALE: 3/32"=1'-0" REVIEW BY: DM
 DWG NO: **A3.03**

COPYRIGHT RESERVED. ALL PARTS OF THIS DRAWING ARE THE EXCLUSIVE PROPERTY OF IWA ARCHITECTS LTD. AND SHALL NOT BE USED WITHOUT THE ARCHITECT'S PERMISSION. ALL DIMENSIONS SHALL BE VERIFIED BY THE CONTRACTOR BEFORE COMMENCING WORK.

NORTH ARROW:

OWNER/CLIENT:



GENERAL NOTES:

04	ISSUED FOR DEVELOPMENT PERMIT	26/04/20
03	ISSUED FOR COORDINATION	26/03/20
02	ISSUED FOR COORDINATION	19/12/19
01	ISSUED FOR RE-ZONING	18/08/20
NO.	ISSUE	DATE

RECEIVED DP1191 2020-APR-08 Current Planning

CONSULTANT: IWA ARCHITECTS



PROJECT NAME: WAKESIAH RESIDENTIAL

PROJECT ADDRESS: 307 HILLCREST AVE, 304 & 328 WAKESIAH AVE NANAIMO, B.C.

DRAWING TITLE: ELEVATIONS

PROJECT NO: 17018 DRAWN BY: XV SCALE: 3/32"=1'-0" REVIEW BY: DM DWG NO: A3.04



1 EAST ELEVATION

LEGEND OF FINISHES

- 1 ACRYLIC STUCCO - ALCOE WHITE
- 2 CORRUGATED METE - CHARCOAL
- 3 HORIZONTAL PATTERN PANEL - WALNUT
- 4 MARBLE PANEL - FERRITE BOARD & BATTEN - LIGHT GRAY
- 5 MARBLE PANEL - SECTION - IRON GRAY
- 6 VINYL WINDOW - WHITE FRAMES
- 7 VINYL SLIDING DOOR - WHITE FRAMES
- 8 VINYL SLIDING DOOR - WHITE FRAMES
- 9 METAL FRAMING - BLACK
- 10 PBRACY SCREDBANK
- 11 METAL SCREEN
- 12 METAL OVERHEAD DOOR - TO WATER ADJACENT
- 13 METAL DOOR - COBALT TO WATER ADJACENT
- 14 CONCRETE - SAND RUBBED
- 15 CONCRETE CIRCULAR COLUMN
- 16 METAL FRAMING - CHARCOAL
- 17 STONE FRONT SLABING
- 18 METAL FRAME GRABBY W/ CLEAR GLAZING
- 19 METAL NUMBER WHITE SQUARE TO COMPLY WITH NANAIMO SQUARE TILAM 1987 NO. 2550.
- 20 FIN - CHARCOAL
- 21 ACRYLIC STUCCO - HERBANT GRAY
- 22 CONCRETE PLANTED



2 NORTH-EAST PERSPECTIVE



3 EAST PERSPECTIVE



WAKESIAH-NORTHWEST CORNER OF BUILDING

COLOUR SCHEDULE

1) STUCCO FINISH SMOOTH	ACRLYIC - HORIZON - OC-53
2) VERTICAL CORRUGATED METAL	SQUARE FLUTED - CHARCOAL
3) WOODGRAIN PATTERN HORIZONTAL SIDING	WESTFORM PROBOARD - SADDLE
4) HARDIE REVERSE BOARD & BATTEN	COLOUR PLUS - PEARL GRAY
5) HARDIE PANEL SMOOTH	COLOUR PLUS - NIGHT GRAY
6) STUCCO FINISH SMOOTH	VIBRANT ORANGE
7) VINYL WINDOWS & DOORS	WHITE FRAMES WITH CLEAR GLAZING
8) PICKET GUARD RAIL	PRE-FINISHED FRAME-BLACK
9) DELETED	
10) PERFORATED SCREEN	COLOUR TO BE DETERMINED
11) DELETED	
12) CONCRETE COLUMNS	NATURAL SACK RUBBED
13) PRE-FINISHED METAL FLASHINGS	CHARCOAL
14) STOREFRONT	BLACK FRAMES W/CLEAR GLAZING
15) CANOPY	PRE-FINISHED FRAME-ORANGE WITH CLEAR GLAZING
16) METAL ADDRESS NUMBERS	PRE-FINISHED-ORANGE
17) CONCRETE	NATURAL SACKED RUBBED WITH PUBLIC ART DISPLAY (REFER TO PRECEDENTS ON A7.01)



VINYL WINDOWS & DOORS
PRE-FINISHED - WHITE



STOREFRONT FRAMING SYSTEM
PRE-FINISHED - BLACK



STEEL CANOPY
PRE-FINISHED VIBRANT ORANGE



SMOOTH STUCCO WALL FINISH,
FASCIA & SOFFIT
COLOUR - HORIZON OC-53



WOODGRAIN HORIZONTAL SIDING
COLOUR - SADDLE



SMOOTH STUCCO WALL FINISH
& SOFFIT
VIBRANT ORANGE

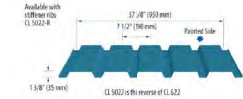

VERTICAL CORRUGATED METAL
SQUARE FLUTED
COLOUR - CHARCOAL



HARDIE PANEL
SMOOTH - COLOUR PLUS IRON GRAY

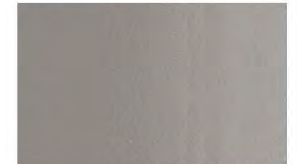

HARDIE PANEL
REVERSE BOARD & BATTEN
SMOOTH - PEARL GRAY



CONCRETE - NATURAL
SACK RUBBED

COPYRIGHT RESERVED. ALL PARTS OF THIS DRAWING ARE THE EXCLUSIVE PROPERTY OF IWA ARCHITECTS LTD. AND SHALL NOT BE USED WITHOUT THE ARCHITECT'S PERMISSION. ALL DIMENSIONS SHALL BE VERIFIED BY THE CONTRACTOR BEFORE COMMENCING WORK.

NORTH ARROW

OWNER/CIENT



GENERAL NOTES:

03	ISSUED FOR DEVELOPMENT PERMIT	20/04/22
02	ISSUED FOR COORDINATION	16/12/21
01	ISSUED FOR RE-ZONING	16/09/20
NO.	ISSUE	TYM/D

SEAL:

RECEIVED
DP 1191
2020-APR-08

CONSULTANT:



IWA 301 - 1444 Alberni Street Vancouver, V6B 2Z4
310 104 - 3212 Josselyn Road Victoria, V8B 2J5
604.685.3520 | office@iwa-arch.ca | iwa-arch.ca

PROJECT NAME:
WAKESIAH RESIDENTIAL

PROJECT ADDRESS:
**307 HILL CREST AVE, 308 & 326 WAKESIAH AVE
NANAIMO, B.C.**

DRAWING TITLE:
MATERIAL BOARD

PROJECT NO: 17018 DRAWN BY: BB
SCALE: NTS REVIEW BY: DM
DWG NO: **A7.01**