

COPYRIGHT RESERVED. ALL PARTS OF THIS DRAWING ARE THE EXCLUSIVE PROPERTY OF IWA ARCHITECTS LTD. AND SHALL NOT BE USED WITHOUT THE ARCHITECT'S PERMISSION. ALL DIMENSIONS SHALL BE VERIFIED BY THE CONTRACTOR BEFORE COMMENCING WORK.

NORTH ARROW

OWNER/CLIENT:



GENERAL NOTES:

01	ISSUED FOR DEVELOPMENT PERMIT	26/04/22
02	ISSUED FOR COORDINATION	19/12/21
03	ISSUED FOR RE-ZONING	18/09/20
NO.	ISSUE	1/3/20

SEAL:

RECEIVED
DP 1191
2020-APR-08
 Current Planning

CONSULTANT:



VAN 301 - 1444 Alberni Street Vancouver, V6B 2Z6
 VIC 104 - 3212 Jansville Road Victoria, V8B 2T6
 804.685.3520 | office@iwa-arch.ca | iwa-arch.ca

PROJECT NAME:
WAKESIAH RESIDENTIAL

PROJECT ADDRESS:
**307 HILL CREST AVE, 308 & 326 WAKESIAH AVE
 NANAIMO, B.C.**

DRAWING TITLE:
RENDERINGS

PROJECT NO: 17018 DRAWN BY: XV
 SCALE: NTS REVIEW BY: DM
 DWG NO: **A5.02**



1 COURTYARD
45/02 NTS



2 SOUTHWEST VIEW
45/02 NTS



3 COMMERCIAL ENTRANCE VIEW
45/02 NTS

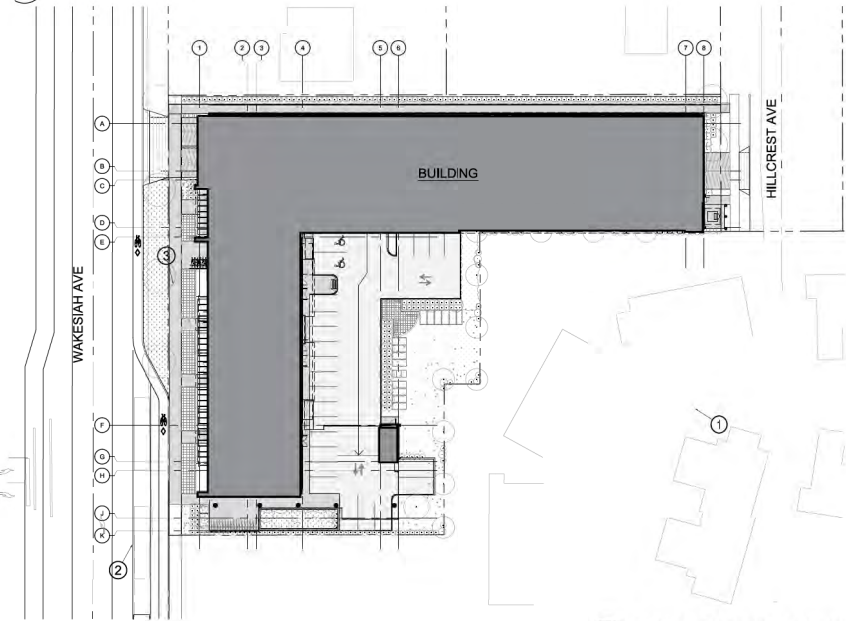

RENDERING VIEW KEYPLAN
45/02 1/32" = 1"=1"