

NOTE:
Off-site frontage layout to be determined through detailed design review at Building Permit stage.

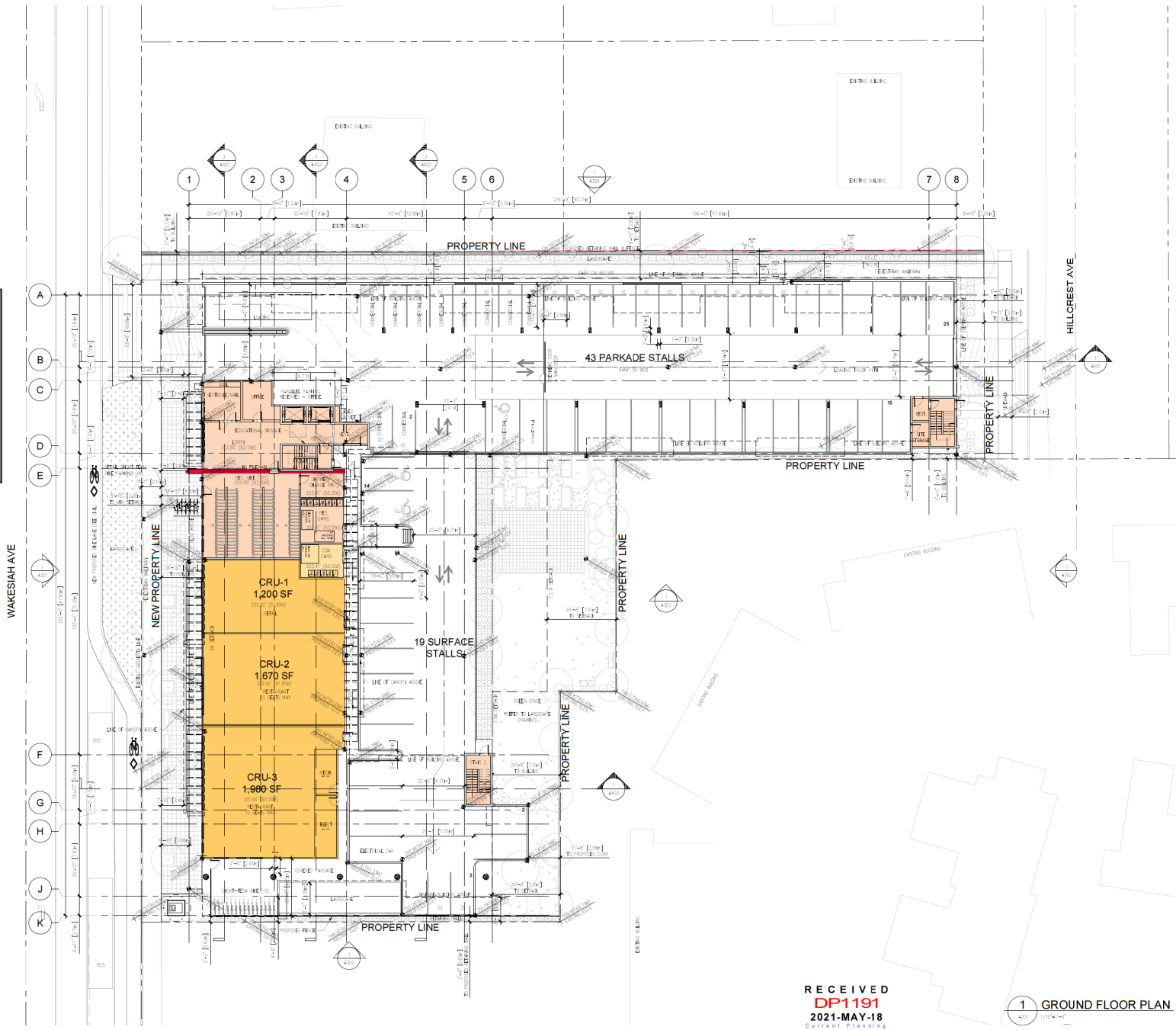

RECEIVED
DP1191
2021-MAY-18
Correct Planning

1 GROUND FLOOR PLAN
1/8"=1'-0"

COPYRIGHT ALL PARTS OF THIS DRAWING ARE THE EXCLUSIVE PROPERTY OF IWA ARCHITECTS LTD. AND SHALL NOT BE USED WITHOUT THE ARCHITECT'S PERMISSION. ALL DIMENSIONS SHALL BE VERIFIED BY THE CONTRACTOR BEFORE COMMENCING WORK.



GENERAL NOTES:

01	ISSUE	ISSUED FOR RE-CONING	18/03/25	Y.M.D.
02		ISSUED FOR COORDINATION	19/03/24	
03		ISSUED FOR DEVELOPMENT PERMIT	20/03/24	
04		ISSUED FOR DEVELOPMENT PERMIT	20/03/24	
05		ISSUED FOR DEVELOPMENT PERMIT	20/03/24	
06		ISSUED FOR DEVELOPMENT PERMIT	21/05/21	



VAN 301 - 1444 Alberni Street Vancouver V6G 2Z4
604 688-3529 | 3212 Jaxson Road Victoria, V8B 0A9
604 688-3529 | office@iwa-arch.ca | iwa-arch.com

PROJECT NAME:
WAKESIAH RESIDENTIAL

PROJECT ADDRESS:
307 HILLCREST AVE, 301 & 326 WAKESIAH AVE
NANAIMO, B.C.

DRAWING TITLE:
SITE PLAN & GROUND LEVEL

PROJECT NO: 17018 DRAWN BY: BB
SCALE: 1/16"=1'-0" REVIEW BY: DM
DWG NO: **A2.01**