

ATTACHMENT F SITE SECTION

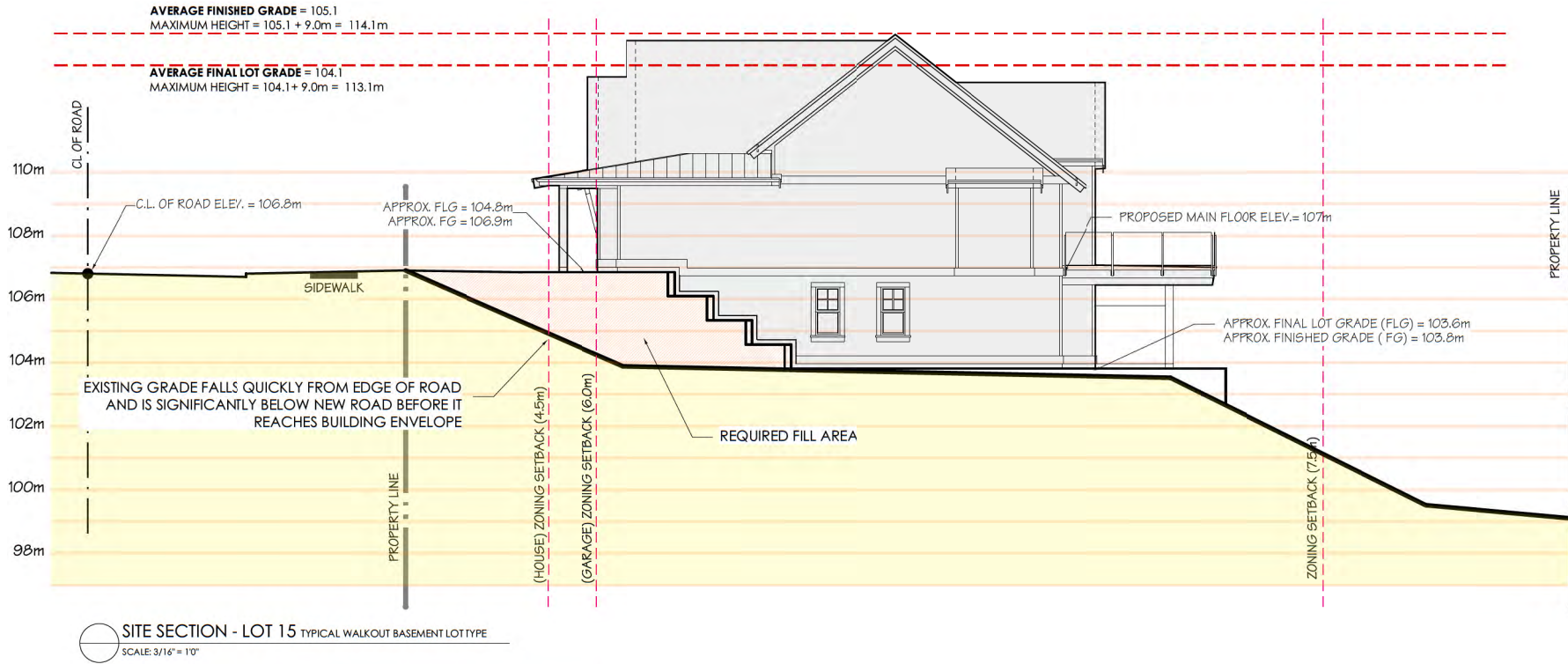

C.A. DESIGN

1 (250) 753 2222 F (250) 753 0111
184 - C. West Second Ave. Qualicum Beach, V1K 2S5

REVISION:
05.15.21
REVISION:
07.23.21
REVISION:
11.10.20
ISSUED FOR CLIENT REVIEW
11.05.20
Revisions:
Notes:

Disclosure:
This drawing as an instrument of service is the exclusive property of C.A. Design and may not be used in any way without the prior written permission of this office. The reproduction of this plan in part or whole is prohibited.

Consultants

Project Title
TRAILSIDE
1045 HAREWOOD MINES ROAD
NANAIMO, B.C.

Client
Rega Properties Ltd.
Nanaimo, B.C.

Sheet Title
LOT 15
SITE SECTION

Drawn J.L.L.P.
Checked J.L.L.P.
Date 10.04.20
Scale 1:400

RECEIVED
DVP-1.2
2021-MAR-17
Current Planning

Sheet #

DVP-1.2

Typical Site Section where Building Height Variance is Requested



SITE PHOTO - 1
SCALE: NTS