

ATTACHMENT E BUILDING ELEVATIONS

CONTRACTOR TO VERIFY ALL LEVELS, LEVELS, SURVEYS, DIMENSIONS, LOCATION OF BUILDING ON SITE AND LOCATION OF ALL SERVICES PRIOR TO CONSTRUCTION. ALL WORK TO BE DONE IN ACCORDANCE WITH THE B.C. BUILDING CODE, CURRENT EDITION AND ALL LOCAL BUILDING BYLAWS.

COPYRIGHT RESERVED. THESE PLANS ARE THE PROPERTY OF THUJA ARCHITECTURE + DESIGN. TO BE USED SOLELY FOR THE PROJECT SHOWN. UNAUTHORIZED REPRODUCTION OR USE IN ANY MANNER IS NOT PERMISSIBLE.



- MATERIAL LEGEND**
- ① FIBRE CEMENT PANELS IN "LIGHT MIST"
 - ② FIBRE CEMENT PANELS IN "IRON GREY"
 - ③ FIBRE CEMENT LAP SIDING "NIGHTTRIDER" TRUEGRAIN SERIES 7" EXPOSURE
 - ④ FIBRE CEMENT LAP SIDING "CIBARTON" 7" EXPOSURE
 - ⑤ CORRUGATED METAL SIDING - REGENT GREY
 - ⑥ RAILINGS - PAINTED BLACK WITH GLASS FASCIA - BLACK
 - ⑦ SOFFIT - PERFORATED METAL BLACK
 - ⑧ STEEL COLUMNS - PAINTED
 - ⑨ ROOFING - STANDING SEAM METAL - CHARCOAL GREY

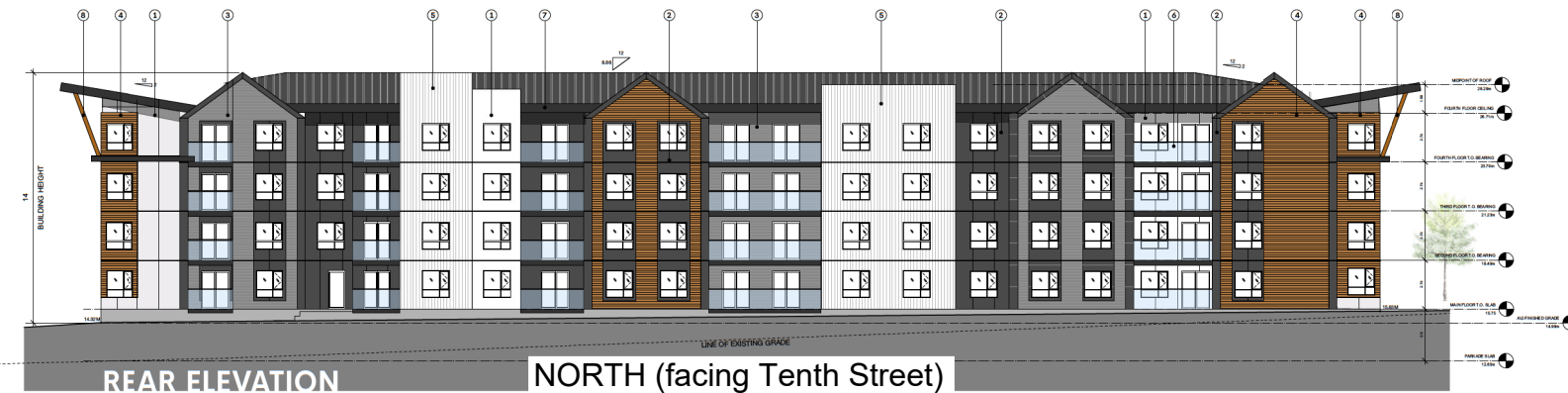

THUJA
architecture + design

Tonia Schulte - Architect AIBC LEED AP
41289 Horizon Dr. Squamish BC V8B 0Y7
T: 250.650.7901 E: info@thujaarchitecture.ca

NO.	DATE
ISSUED FOR REVIEW	JUL 31 2019
ISSUED FOR DP	NOV 2019
ISSUED FOR COORD	JAN 02 2020
ISSUED FOR COORD	FEB 19 2020
ISSUED FOR COORD	MAR 05 2020
ISSUED FOR DP	MAR 08 2020
REVISED FOR DP	JULY 15 2020
REVISED FOR DP	OCT 27 2020

RECEIVED
DP 1190
2020-NOV-24
CORRY PLANNING

PROJECT
1300 JUNCTION MULTI-FAMILY

DRAWING
PROPOSED ELEVATIONS - BUILDING A

SCALE	AS NOTED	PROJECT NO.	19--
DATE		DRAWN BY	TS/SS
SHEET			

PR7

CONTRACTOR TO VERIFY ALL LINES, LEVELS, SURVEYS, DIMENSIONS, LOCATION OF BUILDING ON SITE AND LOCATION OF ALL SERVICES PRIOR TO CONSTRUCTION. ALL WORK TO BE DONE IN ACCORDANCE WITH THE B.C. BUILDING CODE, CURRENT EDITION AND ALL LOCAL BUILDING BYLAWS.

COPYRIGHT RESERVED. THESE PLANS ARE THE PROPERTY OF THUJA ARCHITECTURE INC. TO BE USED SOLELY FOR THE PROJECT SHOWN. UNAUTHORIZED REPRODUCTION OR USE IN ANY MANNER IS NOT PERMISSIBLE.

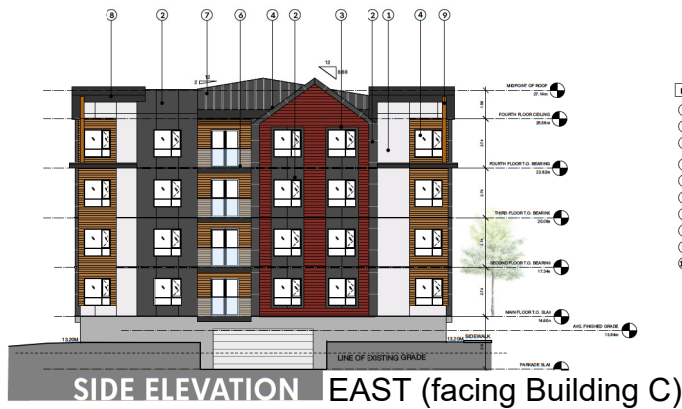
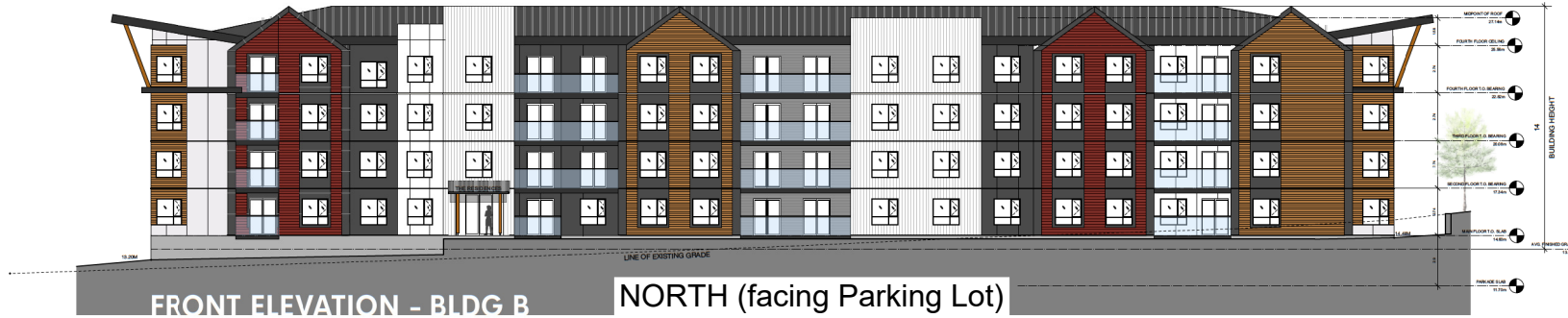

- MATERIAL LEGEND**
- ① FIBRE CEMENT PANELS IN "LIGHT MIST"
 - ② FIBRE CEMENT PANELS IN "IRON GREY"
 - ③ FIBRE CEMENT LAP SIDING "NIGHTTRIDER" TRUEGRAIN SERIES 7" EXPOSURE
 - ④ FIBRE CEMENT LAP SIDING "CIBARTON" 7" EXPOSURE
 - ⑤ CORRUGATED METAL SIDING - REGENT GREY
 - ⑥ RAILINGS - PAINTED BLACK WITH GLASS FASCIA - BLACK
 - ⑦ SOFFIT - PERFORATED METAL BLACK
 - ⑧ STEEL COLUMNS - PAINTED
 - ⑨ ROOFING - STANDING SEAM METAL - CHARCOAL GREY

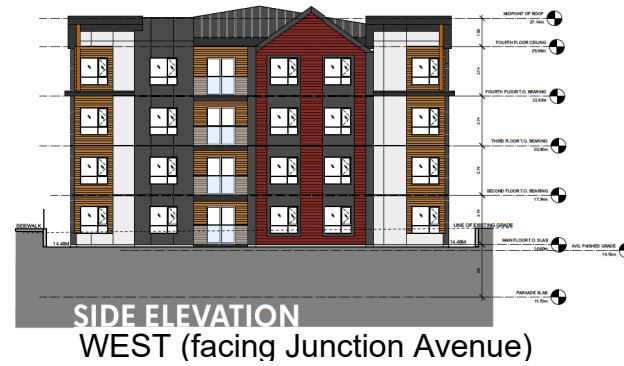

THUJA
architecture + design

Tonia Schulte - Architect AIBC LEED AP
41289 Horizon Dr. Squamish BC V8B 0Y7
T: 250.650.7901 E: info@thujaarchitecture.ca

NO.	DATE
ISSUED FOR REVIEW	JUL 31 2019
ISSUED FOR DP	NOV 2019
ISSUED FOR COORD	JAN 02 2020
ISSUED FOR COORD	FEB 19 2020
ISSUED FOR COORD	MAR 05 2020
ISSUED FOR DP	MAR 08 2020
REVISED FOR DP	JULY 15 2020
REVISED FOR DP	OCT 27 2020

RECEIVED
DP 190
2020-NOV-24
CITY OF SQUAMISH

PROJECT
1300 JUNCTION MULTI-FAMILY

DRAWING		
PROPOSED ELEVATIONS - BUILDING B		
SCALE	AS NOTED	PROJECT NO. 19--
DATE		DRAWN BY TS/SS
SHEET		

PR8

CONTRACTOR TO VERIFY ALL LINES, LEVELS, SURVEYS, DIMENSIONS, LOCATION OF BUILDING ON SITE AND LOCATION OF ALL SERVICES PRIOR TO CONSTRUCTION. ALL WORK TO BE DONE IN ACCORDANCE WITH THE B.C. BUILDING CODE, CURRENT EDITION AND ALL LOCAL BUILDING BYLAWS.

COPYRIGHT RESERVED. THESE PLANS ARE THE PROPERTY OF THUJA ARCHITECTURE STUDIO. TO BE USED SOLELY FOR THE PROJECT SHOWN. UNAUTHORIZED REPRODUCTION OR USE IN ANY MANNER IS NOT PERMISSIBLE.

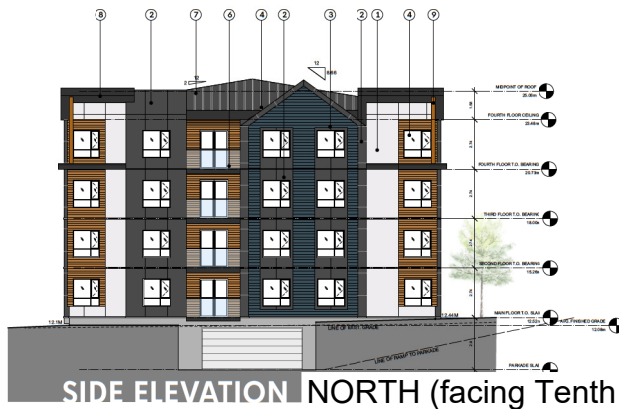
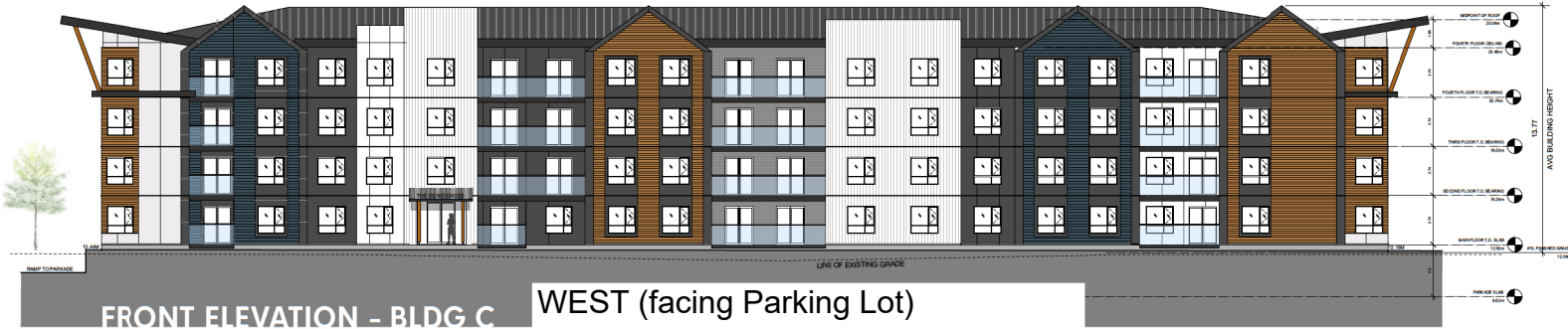

- MATERIAL LEGEND**
- ① FIBRE CEMENT PANELS IN "LIGHT MIST"
 - ② FIBRE CEMENT PANELS IN "IRON GREY"
 - ③ FIBRE CEMENT LAP SIDING "NIGHTTRIDER" TRUEGRAIN SERIES 7" EXPOSURE
 - ④ FIBRE CEMENT LAP SIDING "CIBARTON" 7" EXPOSURE
 - ⑤ CORRUGATED METAL SIDING - REGENT GREY
 - ⑥ RAILINGS - PAINTED BLACK WITH GLASS FASCIA - BLACK
 - ⑦ SOFFIT - PERFORATED METAL BLACK
 - ⑧ STEEL COLUMNS - PAINTED METAL - CHARCOAL GREY
 - ⑨ ROOFING - STANDING SEAM METAL - CHARCOAL GREY

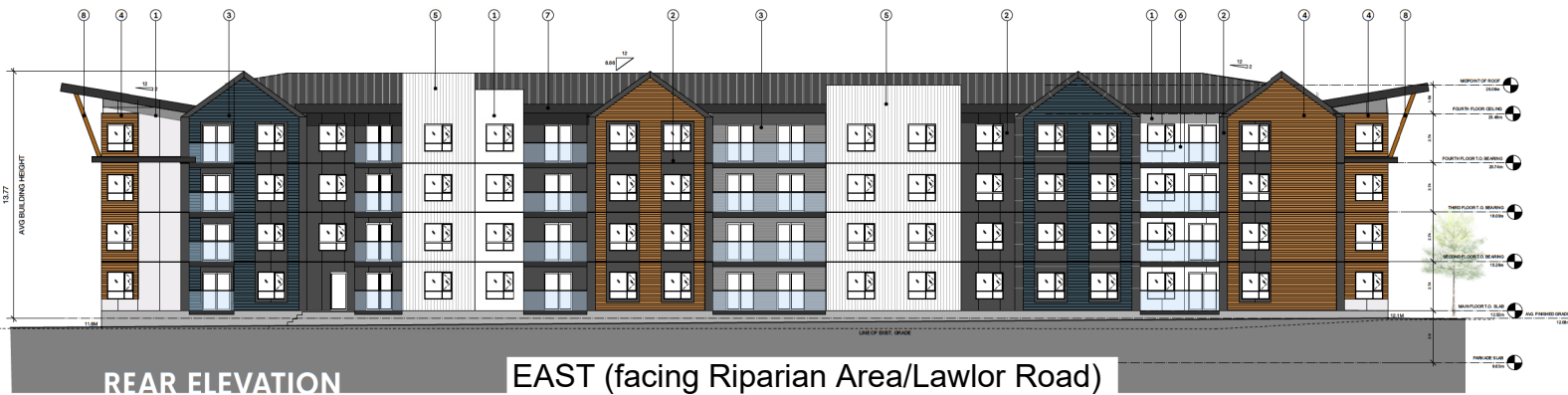

THUJA
architecture + design

Tonia Schulte - Architect AIBC LEED AP
41289 Horizon Dr. Squamish BC V8B 0Y7
T: 250.650.7901 E: info@thujaarchitecture.ca

NO.	DATE
ISSUED FOR REVIEW	JUL 31 2019
ISSUED FOR DP	NOV 2019
ISSUED FOR COORD	JAN 02 2020
ISSUED FOR COORD	FEB 19 2020
ISSUED FOR COORD	MAR 05 2020
ISSUED FOR DP	MAR 08 2020
REVISED FOR DP	JULY 15 2020
REVISED FOR DP	OCT 27 2020

RECEIVED
DP1190
2020-NOV-24
Current Planning

PROJECT
1300 JUNCTION MULTI-FAMILY

DRAWING		
PROPOSED ELEVATIONS - BUILDING C		
SCALE	AS NOTED	PROJECT NO. 19--
DATE		DRAWN BY TS/SS
SHEET		

PR9