

ATTACHMENT G BUILDING SECTIONS

1 of 2

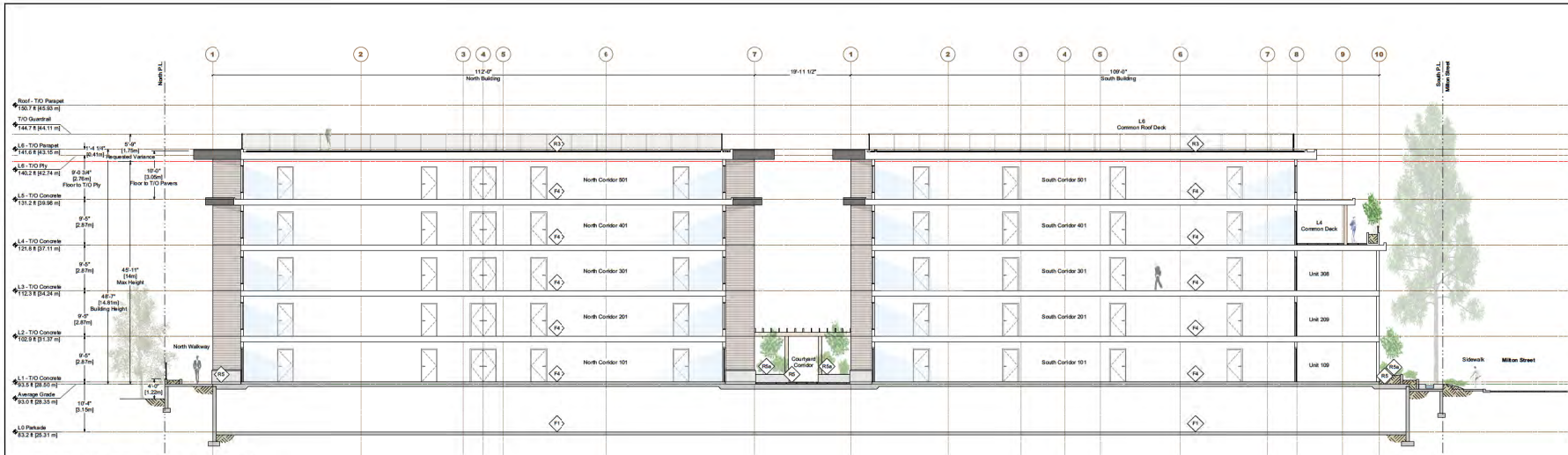

1 North & South Buildings Cross Section @ Corridors
Scale: 3/32" = 1'-0"

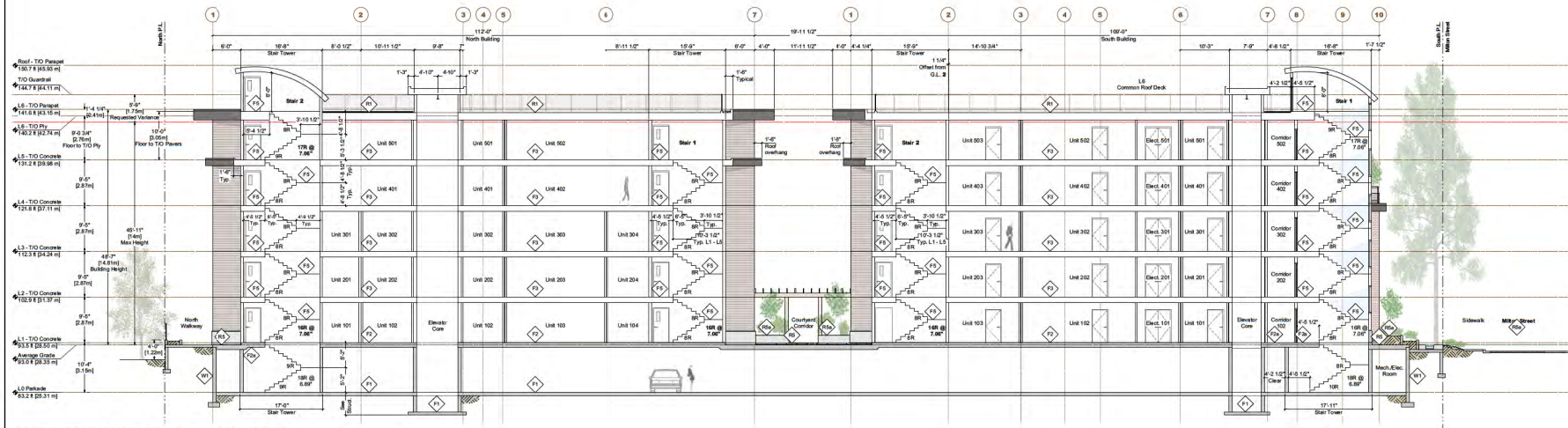

2 North & South Buildings Cross Section @ Stairs & Elevators
Scale: 3/32" = 1'-0"

MATTHEW T. HANSEN
architect

1572 Kilmer Road
North Vancouver, B.C.
V7K 1H4
E: mhanse@mtarchitect.ca
T: 604-263-3723
C: 604-471-2383

Copyright reserved.
This drawing and design are the property of Matthew T. Hansen Architect and cannot be used or reproduced without written consent. Within dimensions shall have precedence over scaled dimensions. Contractor shall verify and shall be responsible for all dimensions and conditions on the job and the Architect shall be deemed of any variations from the dimensions and conditions shown on this drawing.

PROSPECT
AT HARBOURVIEW - NANAIMO
North & South Building
135, 139, 147, 151 Halcroft Street and 940 Milne Street, Nanaimo, B.C.
This is a preliminary drawing. It is not to be used for construction. It is for informational purposes only. The final design shall be based on the final design of the project. The final design shall be based on the final design of the project. The final design shall be based on the final design of the project.

No.	Date	Issue Notes
01	2019-10-07	DP Application
02	2019-10-10	DAP Meeting Revised DP Set
03	2020-03-25	DP Revision
04	2020-04-16	BP Application
05	2020-05-01	BP Application Revision 01

No.	Date	Revision Notes
-----	------	----------------

Sheet Title:
Sections 1

Drawn: RH
Job No.: 1905
Scale: As Noted
Date: Sep 25, 2020
CAD File: Prospect (Elevations & Sections) 10.vwx

Check: MTH
Sheet No.:
A7.1

RECEIVED
2020-SEP-25
CITY OF NANAIMO

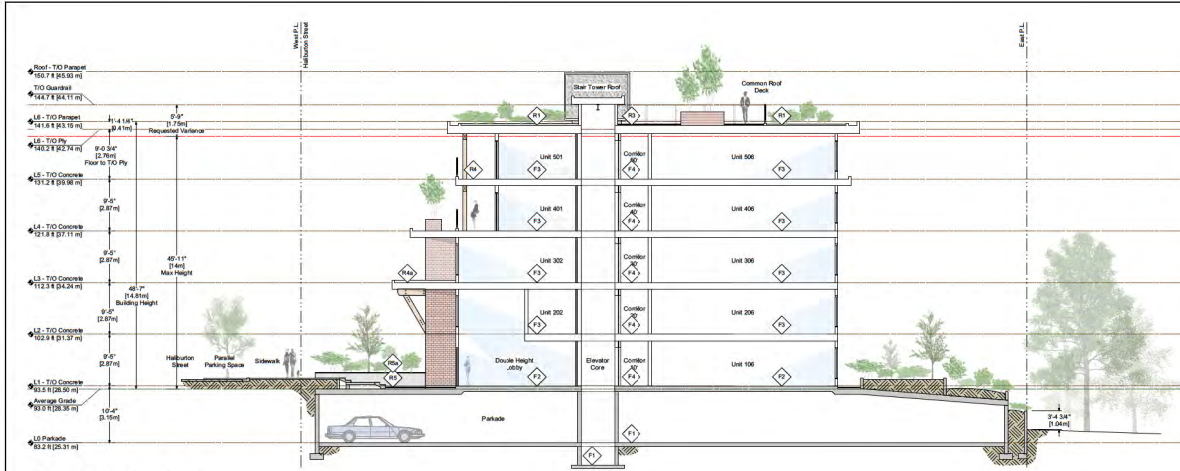

3 North Building Cross Section
Scale: 3/32" = 1'-0"

MATTHEW T. HANSEN
architect

1572 Kilmer Road
North Vancouver, B.C.
V7K 1S4
E: mhanse@mtharchitect.ca
T: 604-983-3723
C: 604-671-3383

Copyright reserved.

This drawing and design are and shall be at all times remain the exclusive property of Matthew T. Hansen Architect and cannot be used or reproduced without written consent. Written drawings shall have precedence over scaled dimensions. Contractor shall verify and shall be responsible for all dimensions and conditions on the job and the Architect shall be informed of any variations from the dimensions and conditions as shown on this drawing.

PROSPECT
AT HARBOURVIEW - NANAIMO
North & South Building
135, 139, 147, 151 Halcroft Street and 940 Minto Street, Nanaimo, B.C.
This is a preliminary drawing and shall be used for informational purposes only. It is not to be used for construction. The final design shall be based on the final approved plans and specifications. The final design shall be based on the final approved plans and specifications. The final design shall be based on the final approved plans and specifications.

No.	Date	Issue Notes
01	2019-10-07	DP Application
02	2019-10-10	DAP Meeting Revised DP Set
03	2020-03-25	DP Revision
04	2020-04-16	BP Application
05	2020-05-01	BP Application Revision 01

No.	Date	Revision Notes
-----	------	----------------

Sheet Title:
Sections 2
-
-

Drawn: RH	Checked: MTH
Job No.: 1905	Sheet No.: A7.2
Scale: As Noted	
Date: Sep 25, 2020	

CAD File:
Prospect (Elevations & Sections) 10.vwx

RECEIVED
O P T I M I Z E
2020-SEP-28
CURRENT PLANNING