

ATTACHMENT E BUILDING ELEVATIONS

1 of 3

North and South Buildings

MATTHEW T. HANSEN
architect

1572 Kilmer Road
North Vancouver, B.C.
V7K 1S4
E: mhanse@mtharchitect.ca
T: 604-263-2723
C: 604-671-2383

Copyright reserved.
This drawing and design are and shall be at all times remain the exclusive property of Matthew T. Hansen Architect and cannot be used or reproduced without written consent. Written dimensions shall have precedence over scaled dimensions. Contractor shall verify and shall be responsible for all dimensions and conditions on the job and the Architect shall be relieved of any variations from the dimensions and conditions shown on this drawing.

Maximum
Permitted Height



1 West Elevation of North & South Buildings
Scale: 3/32" = 1'-0"

West Elevation
(Haliburton Street)

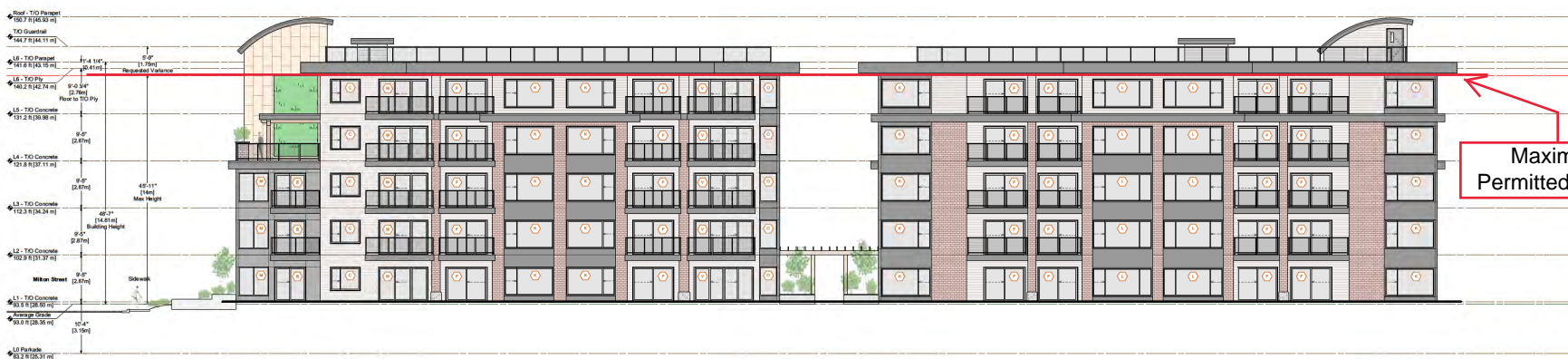

2 East Elevation of North & South Buildings
Scale: 3/32" = 1'-0"

East Elevation

Maximum
Permitted Height

PROSPECT
AT HARBOURVIEW - NANAIMO
North & South Building

135, 139, 147, 151 Haliburton Street and 940 Milton Street, Nanaimo, B.C.
The Easement 10 feet of Lot 1, The Westside 25 feet of the Easement 45 feet of Lot 1,
The Remainder of Lot 1, Lot 2, 3, and 4, Block 7, Section 8, Nanaimo District, Plan 594

No.	Date	Issue Notes
01	2019-10-07	DP Application
02	2019-10-10	DAP Meeting Revised DP Set
03	2020-09-25	DP Revision
04	2020-04-16	BP Application
05	2020-05-01	BP Application Revision 01

Revision Notes

Sheet Title:
Elevations 1

Drawn: KK, RH	Checked: MTH
Job No.: 1905	Sheet No.: A6.1
Scale: As Noted	Date: Sep 25, 2020
CAD File: Prospect (Elevations & Sections) 10.vwx	

Finishing Material Legend:
Peer Concrete Panel
Peened Concrete
Hardie Siding
Brick Cladding Viewer
Metal Cladding

RECEIVED
SEP 25 2020
Current Planning

Finishing Material Legend:

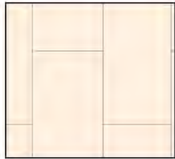

Fiber Cement Panel



Finished Concrete



Hardie Siding

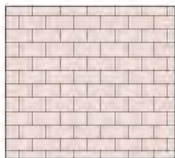

Brick Cladding Veneer



Metal Cladding