

# ATTACHMENT E BUILDING ELEVATIONS

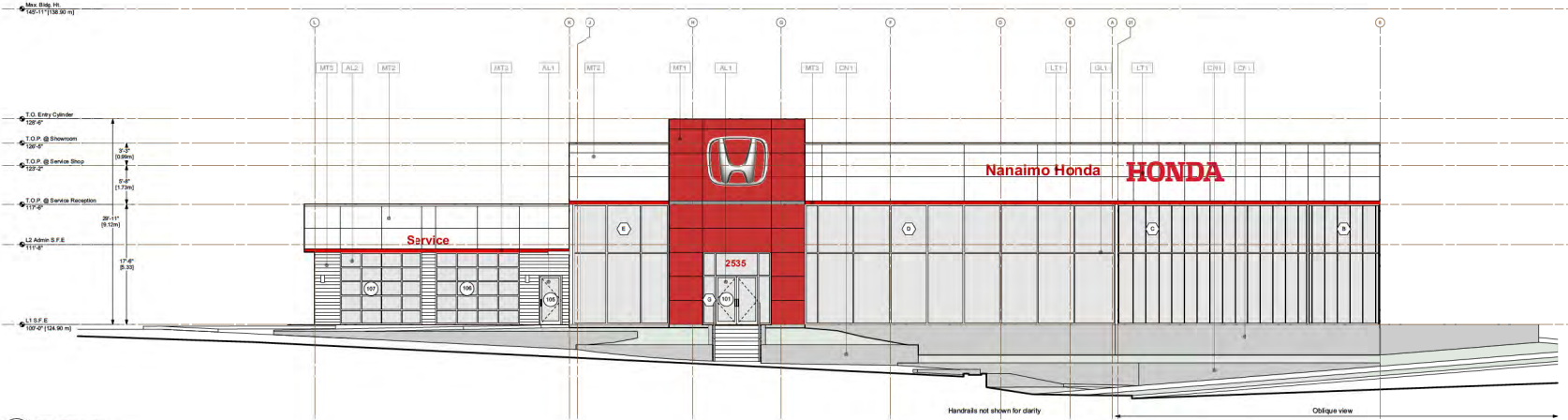

1 East Elevation  
Scale: 1/8" = 1'-0"

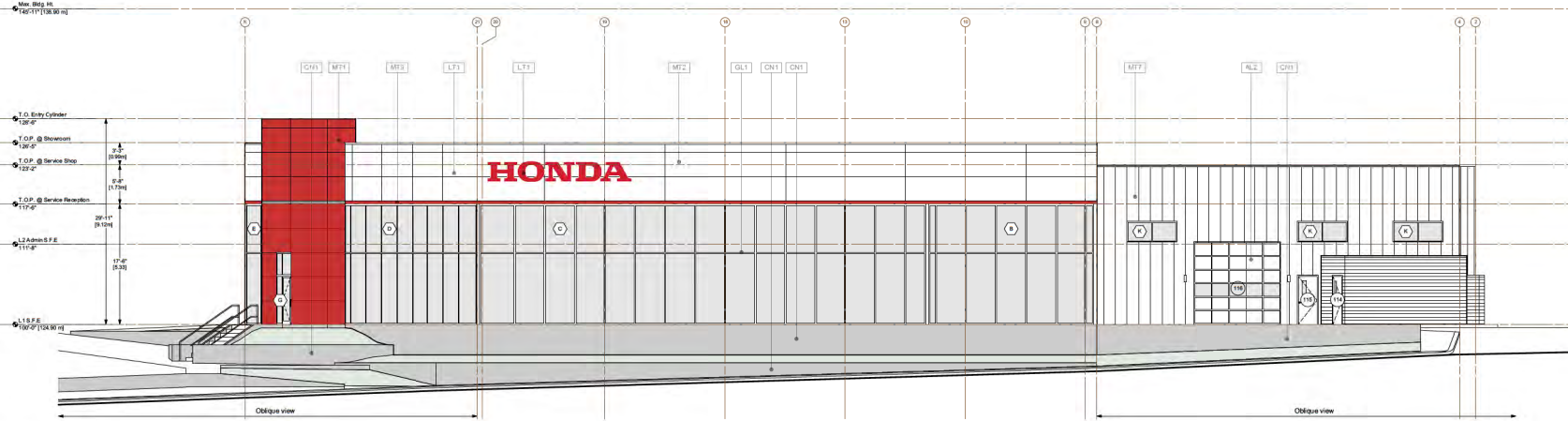

2 North Elevation  
Scale: 1/8" = 1'-0"

**MATERIAL LEGEND**

- AL1 Aluminum Slatwork - Clear Anodized
- AL2 Aluminum OH Door
- CN1 Concrete (Natural Stone)
- CN2 Concrete Wall
- LT1 Logo Illuminated with LED
- MT1 ACP - Honda Red
- MT2 ACP - Bone White
- MT3 ACP Band - Honda Red
- MT4 Metal Used Fascia - Bone White
- MT5 Horizontal Composite Siding
- MT6 Metal Used Column - Bone White
- MT7 Vertical Composite Siding

RECEIVED  
DP #178  
2020-NOV-24  
CURRENT PLANNING

Do not scale drawings. Contractor shall verify all dimensions of the work and report any discrepancies to the architect before proceeding. This drawing is not to be used for construction until stamped and signed by the architect and "issued for construction".

As an instrument of service, this drawing is the property of the architect and may not be reproduced without permission. This drawing is for the use of the specified project only and shall not be used otherwise without written permission of the architect.

No.	Date	Issue Notes
1	2019 12 03	DP Application
2	2020 08 11	DP Rev. 1
3	2020 11 24	DP Rev. 2

No.	Date	Revision Notes
-----	------	----------------

**NANAIMO HONDA**  
 2535 Bowen Road, Nanaimo, BC  
 Lot 1, Section 20, Range 6, Mountain District, Plan 38705,  
 Except Part in Plan 43195

**RdB** Raymond de Beeld ARCHITECT INC.  
 755 Terminal Avenue North, Nanaimo, BC V9S 4K1  
 250.754.2100 - info@rdbarchitect.ca - rdbarchitect.ca



SHEET TITLE:  
**ELEVATIONS 1**

DRAWN: RB, SK, CV	CHECKED: RdB
JOB NO: 1836	SHEET NO.:
SCALE: As Noted	<b>A6.1</b>
DATE: Nov. 24, 2020	
CAD FILE: 1836 Nanaimo Honda CD 01 Elev_Sect.vrx	

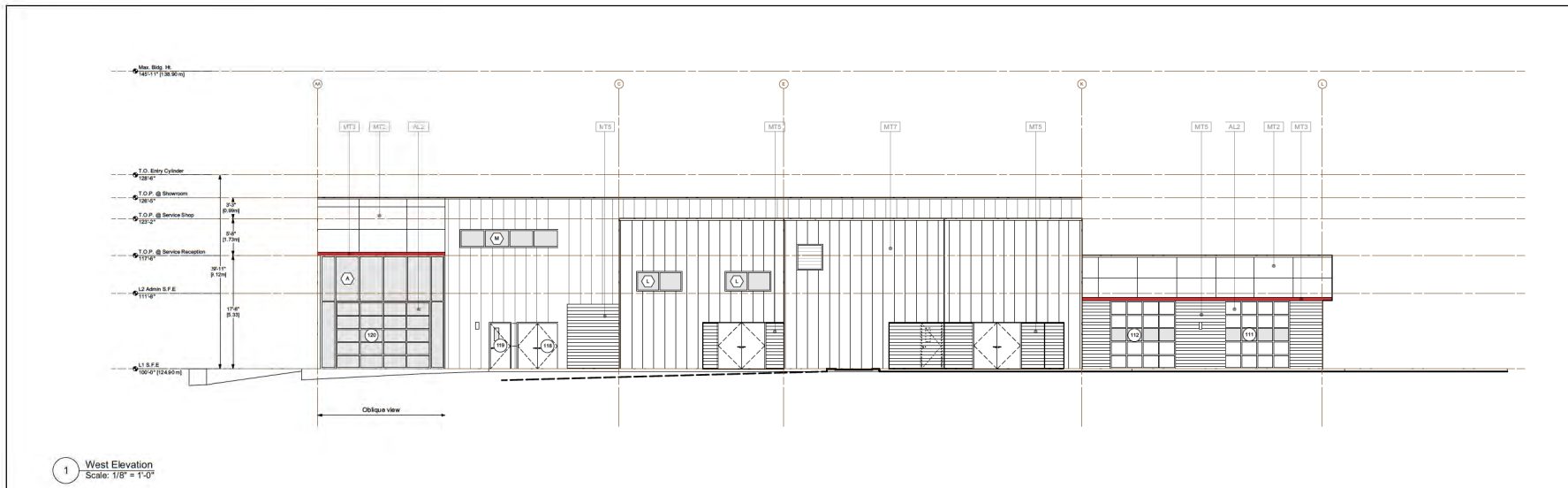

1 West Elevation  
Scale: 1/8" = 1'-0"

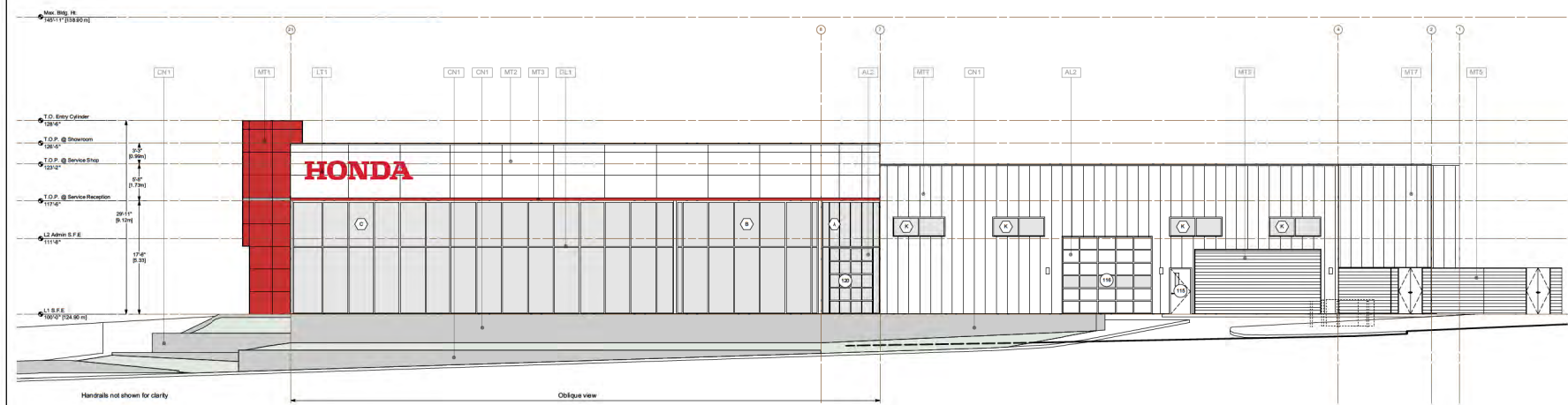

2 Northwest Elevation  
Scale: 1/8" = 1'-0"

- MATERIAL LEGEND**
- AL1 Aluminum Stansehit - Clear Anodized
  - AL2 Aluminum OH Door
  - CN1 Concrete (Natural Stain)
  - CL1 Curtain Wall
  - LT1 Logo Hierarchy II with LED
  - MT1 ACP - Honda Red
  - MT2 ACP - Bone White
  - MT3 ACP - Bone White
  - MT4 Metal Used Fascia - Bone White
  - MT5 Horizontal Corrugated Siding
  - MT6 Metal Used Column - Bone White
  - MT7 Vertical Corrugated Siding

RECEIVED  
D.P. 17.4  
2020-NOV-24  
CURTAIN DRAWING

Do not scale drawings. Contractor shall verify all dimensions of the work and report any discrepancies to the architect before proceeding. This drawing is not to be used for construction until stamped and signed by the architect and "issued for construction".

As an instrument of service, this drawing is the property of the architect and may not be reproduced without permission. This drawing is for the use of the specified project only and shall not be used otherwise without written permission of the architect.

No.	Date	Issue Notes
1	2019 12 03	DP Application
2	2020 08 11	GP Rev. 1
3	2020 11 24	GP Rev. 2

No.	Date	Revision Notes
-----	------	----------------

NANAIMO HONDA

2535 Bowen Road, Nanaimo, BC  
Lot 1, Section 20, Range 6, Mountain District, Plan 38705,  
Except Part in Plan 43195

**RdB** Raymond de Beeld ARCHITECT INC.  
755 Terminal Avenue North, Nanaimo, BC V9S 4K1  
250.754.2108 - info@rdbarchitect.ca - rdbarchitect.ca



SHEET TITLE:  
**ELEVATIONS 2**

DRAWN: RB, SK, CV	CHECKED: RdB
JOB NO: 1836	SHEET NO.:
SCALE: As Noted	<b>A6.2</b>
DATE: Nov. 24, 2020	CAD FILE: 1836 Nanaimo Honda CD 01 Elev. Sect.vrx

Do not scale drawings. Contractor shall verify all dimensions of the work and report any discrepancies to the architect before proceeding. This drawing is not to be used for construction until stamped and signed by the architect and "issued for construction".

As an instrument of service, this drawing is the property of the architect and may not be reproduced without permission. This drawing is for the use of the specified project only and shall not be used otherwise without written permission of the architect.

No.	Date	Issue Notes
1	2019 12 03	DP Application
2	2020 08 11	DP Rev. 1
3	2020 11 24	DP Rev. 2

No. Date Revision Notes

**NANAIMO HONDA**

2535 Bowen Road, Nanaimo, BC  
 Lot 1, Section 20, Range 6, Mountain District, Plan 38705,  
 Except Part in Plan 43195

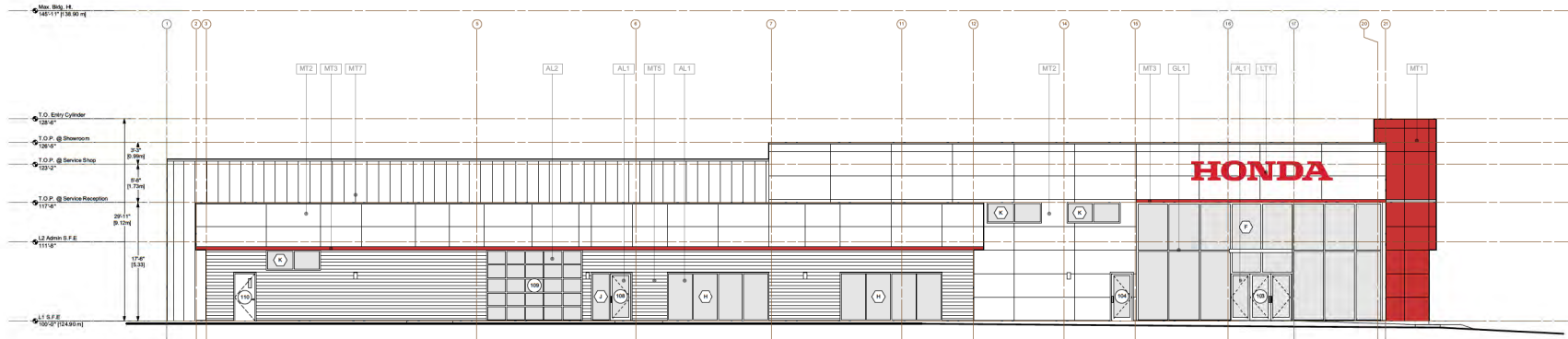

1 South Elevation  
 Scale: 1/8" = 1'-0"

- MATERIAL LEGEND**
- AL1 Aluminum Stainless - Clear Anodized
  - AL2 Aluminum OH Door
  - CN1 Concrete (Natural Stain)
  - CL1 Curtain Wall
  - L1 Logo Illuminated with LED
  - MT1 ACP - Honda Red
  - MT2 ACP - Bone White
  - MT3 ACP Band - Honda Red
  - MT4 Metal Used Fascia - Bone White
  - MT5 Horizontal Corrugated Siding
  - MT6 Metal Used Column - Bone White
  - MT7 Vertical Corrugated Siding

RECEIVED  
 03 11 24  
 2020-NOV-24  
 Current Planning

**RdB** Raymond de Beeld ARCHITECT INC.  
 755 Terminal Avenue North, Nanaimo, BC V9S 4K1  
 250.754.2108 • info@rdbarchitect.ca • rdbarchitect.ca



SHEET TITLE:  
**ELEVATIONS 3**

DRAWN: RB, SK, CV	CHECKED: RdB
JOB NO: 1836	SHEET NO.:
SCALE: As Noted	<b>A6.3</b>
DATE: Nov. 24, 2020	
CAD FILE: 1836 Nanaimo Honda CD 01 Elev_Sect.vwx	