

CITY OF NANAIMO

BYLAW NO. 7315

A BYLAW TO EXEMPT CERTAIN LANDS AND BUILDINGS FROM TAXATION

WHEREAS Section 224 of the *Community Charter* provides general regulations for the exemption of property from taxation;

AND WHEREAS Section 224 of the *Community Charter* provides specific exemptions for certain types or uses of property.

AND WHEREAS Council deems it expedient to exempt property enumerated herein:

THEREFORE BE IT RESOLVED that the Council of the City of Nanaimo in open meeting assembled, hereby ENACTS AS FOLLOWS:

1. TITLE

1.1 This Bylaw may be cited as "Property Tax Exemption Bylaw 2020 No. 7315".

2. CHURCHES

2.1 Subject to Section 2.2 of this Bylaw, the Church lands, together with the buildings thereon, listed on the attached Schedule 'A' and further clarified in Maps 'A-1' to 'A-10', shall be exempt from taxation.

2.2 Church halls situated upon lands described in Schedule 'A' of this Bylaw, whether such halls are within church buildings or apart there from, are deemed to be necessary to their respective church operations.

2.3 The maximum area of land to be exempted from taxation shall be 2.0 acres (87,120 sq. ft.) of the land upon which the buildings for public worship stand plus the footprint of the building(s) used for public worship. This exempted area will not exceed the land area of the legal parcel(s) upon which these buildings stand.

3. SENIOR CITIZENS HOUSING

3.1 The Senior Citizens Housing Facility lands and buildings listed on the attached Schedule 'B' shall be exempt from taxation.

4. COMMUNITY CARE FACILITIES

4.1 The Community Care Facility lands and buildings listed on the attached Schedule 'C' shall be exempt from taxation.

5. MISCELLANEOUS NON-PROFIT

5.1 The Miscellaneous Non-Profit lands and buildings listed on the attached Schedule 'D' and further clarified in Maps 'D-1' to 'D-17', unless otherwise specified, shall be exempt from taxation.

6. REPEAL

6.1 "Property Tax Exemption Bylaw 2019 No. 7293" is hereby repealed.

PASSED FIRST READING: _____
PASSED SECOND READING: _____
PASSED THIRD READING: _____

Notice of intention to proceed with this bylaw was published on the ___ day of _____, 2020 and the ___ day of _____, 2020 in the *Nanaimo News Bulletin* newspaper, circulating in the City of Nanaimo, pursuant to Section 94 of the *Community Charter*.

ADOPTED: _____

MAYOR

CORPORATE OFFICER

SCHEDULE 'A'

Folio	House	Street	Organization	Legal Description	Map
84331.005	100	CHAPEL STREET	ANGLICAN SYNOD DIOCESE OF B C	LOT A, SECTION 1, NANAIMO DISTRICT, PLAN EPP49398	
07708.570	4951	RUTHERFORD ROAD	B C CONFERENCE OF THE MENNONITE BRETHREN THE	LOT 52, DISTRICT LOTS 14 & 19, WELLINGTON DISTRICT, PLAN VIP56051, EXCEPT PART IN PLAN VIP58432	
06006.305	2400	HIGHLAND BOULEVARD	B C CORP SEVENTH DAY ADVENTIST	LOT 1, SECTION 18, RANGE 8, MOUNTAIN DISTRICT, PLAN 46005	
16897.002	897	HARBOUR VIEW STREET	BC MUSLIM ASSOCIATION THE	PART OF BLOCK C, SECTION 1, NANAIMO DISTRICT, PLAN 1748, ETC, LD 32	
05342.200	2371	ARBOT ROAD	BASIC CHRISTIAN COMMUNITY ASSOCIATION (BETHLEHEM CENTRE)	LOT 2, SECTION 10, RANGE 6, MOUNTAIN DISTRICT, PLAN 18793	A-1
07704.200	6234	SPARTAN ROAD	BISHOP OF VICTORIA	LOT 4, SECTION 12, WELLINGTON DISTRICT, PLAN 17325	
82071.000	301	MACHLEARY STREET	BISHOP OF VICTORIA	LOT 4, BLOCK Q, SECTION 1, NANAIMO DISTRICT, PLAN 584, EXCEPT THAT PART IN PLAN VIP67460	
05536.300	2221	BOWEN ROAD	CHRIST COMMUNITY CHURCH	LOT A, SECTION 18, RANGE 7, MOUNTAIN DISTRICT, PLAN 41417	
05949.192	1609	MEREDITH ROAD	CHRISTIAN AND MISSIONARY ALLIANCE-CANADIAN PACIFIC DISTRICT	LOT 1, SECTION 16, RANGE 8, MOUNTAIN DISTRICT, PLAN VIP87081	A-2
81468.000	20	CHAPEL STREET	CHRISTIAN SCIENCE SOC OF NANAIMO	THE NORTHERLY 1/2 OF LOT 9, BLOCK 55, SECTION 1, NANAIMO DISTRICT, PLAN 584, EXCEPT THE EASTERLY 60 FEET	
07657.100	2424	GLEN EAGLE CRESCENT	CHURCH OF JESUS CHRIST OF LATTER-DAY SAINTS IN CANADA	LOT 1,SECTION 5, WELLINGTON DISTRICT, PLAN 28663	A-7
16001.002	2150	DEPARTURE BAY ROAD	CHURCH OF THE NAZARENE CANADA PACIFIC DISTRICT	LOT 2, SECTION 1, NANAIMO DISTRICT , PLAN 18757	
05680.000	2114	MEREDITH ROAD	DEPARTURE BAY CONGREGATION OF JEHOVAH'S WITNESSES TRUSTEES	THAT PART OF LOT 2, BLOCK 10, SECTION 17, RANGE 7, MOUNTAIN DISTRICT, PLAN 526, LYING TO THE EAST OF A BOUNDARY PARALLEL TO AND PERPENDICULARLY DISTANT 128 FEET FROM THE WESTERLY BOUNDARY OF SAID LOT EXCEPT PLAN VIP56132	
84302.100	1650	WADDINGTON ROAD	FIRST BAPTIST CHURCH NANAIMO BC	LOT A, DISTRICT LOT 12, NEWCASTLE RESERVE, SECTION 1, NANAIMO DISTRICT, VIP58878	A-3
08055.153	6553	PORTSMOUTH ROAD	FOURSQUARE GOSPEL CHURCH OF CANADA	LOT A, DISTRICT LOT 28, WELLINGTON DISTRICT, PLAN EPP14697	A-4
81059.000	305	PRIDEAUX STREET	G S M P D SIKH TEMPLE INC	PARCEL B (DD 29290N) OF LOTS 15 AND 16, BLOCK 25, SECTION 1, NANAIMO DISTRICT, PLAN 584	
80776.000	19	NICOL STREET	GOVERNING COUNCIL OF THE SALVATION ARMY	LOT B, (DD EM34637), BLOCK 12, SECTION 1, NANAIMO DISTRICT, PLAN 584	
17357.000	505	EIGHTH STREET	GOVERNING COUNCIL OF THE SALVATION ARMY CANADA WEST THE	SECTION 12, RANGE 8, SECTION 1, NANAIMO DISTRICT, PLAN 1747	A-5

Folio	House	Street	Organization	Legal Description	Map
08323.405	4960	HAMMOND BAY ROAD	HAMMOND BAY BAPTIST CHURCH	LOT A, DISTRICT LOT 54, PLAN 40992, WELLINGTON DISTRICT	A-6
16039.665	2174	DEPARTURE BAY ROAD	HOPE LUTHERAN CHURCH	LOT A (DD EL108574), SECTION 1, NANAIMO DISTRICT, PLAN 18900	
85738.000	520	PRIDEAUX STREET	LIGHTHOUSE BIBLE BAPTIST CHURCH OF NANAIMO SOCIETY	LOT 2, SECTION 1, NANAIMO DISTRICT, PLAN 14199	
07090.001	2875	ELK STREET	MINTER MIKE/ DANIEL KEVIN/ALEXANDER THOMAS TRUSTEES OF THE NANAIMO CHRISTADELPHIANS	LOT 8, BLOCK 8, SECTION 1, WELLINGTON DISTRICT, PLAN 414	
05965.245	1720	MEREDITH ROAD	NANAIMO CHURCH OF CHRIST	LOT E, SECTION 17, RANGE 8, MOUNTAIN DISTRICT, PLAN 14987	
08323.360	4900	HAMMOND BAY ROAD	NANAIMO FULL GOSPEL ASSEMBLY	LOT 1, DISTRICT LOT 54, WELLINGTON DISTRICT, PLAN VIP62729	
81643.010	260	NEEDHAM STREET	PENTECOSTAL ASSEMBLIES OF CANADA	LOT A (ED110296) OF LOT 4, BLOCK B, SECTION 1, NANAIMO DISTRICT, PLAN 584	
86042.000	1300	PRINCESS ROYAL AVENUE	PENTECOSTAL ASSEMBLIES OF CANADA	LOT 1, SECTION 1, PLAN 22739, NANAIMO DISTRICT	
07357.000	4334	JINGLE POT ROAD	PRIESTLY SOCIETY OF ST PIUS	PARCEL D (DD5353N) OF SECTION 4, WELLINGTON DISTRICT	
86094.000	212	PRIDEAUX STREET	REDEEMED CHRISTIAN CHURCH OF GOD THE/KANAKA MANAGEMENT LTD	LOT 1, BLOCK 34, SECTION 1, NANAIMO DISTRICT, PLAN 28842	A-10
16531.002	394	SHEPHERD AVENUE	ST PAUL'S LUTHERAN CHURCH OF NANAIMO	LOT A (DD EK39556) OF SECTION 1, NANAIMO DISTRICT, PLAN 6350	
16216.002	1064	OLD VICTORIA ROAD	TRUSTEES OF THE CHASE RIVER CONGREGATION OF JEHOVAH'S WITNESSES	LOT 1, SECTION 1, NANAIMO DISTRICT, PLAN EPP14550	
81095.000	315	FITZWILLIAM STREET	TRUSTEES OF THE CONGREGATION OF ST ANDREWS UNITED CHURCH	LOT A, SECTION 1, NANAIMO DISTRICT, PLAN VIP65271	
07618.001	3510	DEPARTURE BAY ROAD	TRUSTEES OF THE CONGREGATION OF DEPARTURE BAY BAPTIST CHURCH	LOT 1, SECTION 5, WELLINGTON DISTRICT, PLAN 9339	A-8
07458.202	4235	DEPARTURE BAY ROAD	TRUSTEES OF ST ANDREWS PRESBYTERIAN CHURCH NANAIMO	LOT A, SECTION 5, WELLINGTON DISTRICT, PLAN VIP58451	
07864.065	6011	DOUMONT ROAD	TRUSTEES OF THE WOODGROVE CONGREGATION OF JEHOVAH'S WITNESSES	LOT 1, DISTRICT LOT 23G, WELLINGTON DISTRICT, PLAN 42114	
07205.002	4017	VICTORIA AVENUE	UKRAINIAN CATHOLIC EPARCHY OF NW	LOT A (DD EK99968), BLOCK 11, SECTION 5, WELLINGTON DISTRICT, PLAN 318	
83042.000	595	TOWNSITE ROAD	UNITARIAN FOUNDATION OF NANAIMO	PARCEL A (DD F34209), SECTION 1, NANAIMO DISTRICT, PLAN 1505	

Folio	House	Street	Organization	Legal Description	Map
16536.100	328	THIRD STREET	VANCOUVER ISLAND KHALSA DIWAN SOCIETY	LOT 1, SECTION 1, NANAIMO DISTRICT, PLAN VIP76304	A-9
17545.010	275	PINE STREET	VANCOUVER ISLAND KHALSA DIWAN SOCIETY	LOT 2, SECTION 1, NANAIMO DISTRICT, PLAN VIP71136	
16276.025	170	WAKESIAH AVENUE	WAKESIAH GOSPEL CHAPEL	LOT 1, SECTION 1, NANAIMO DISTRICT, PLAN 7109	

MAP 'A-1'

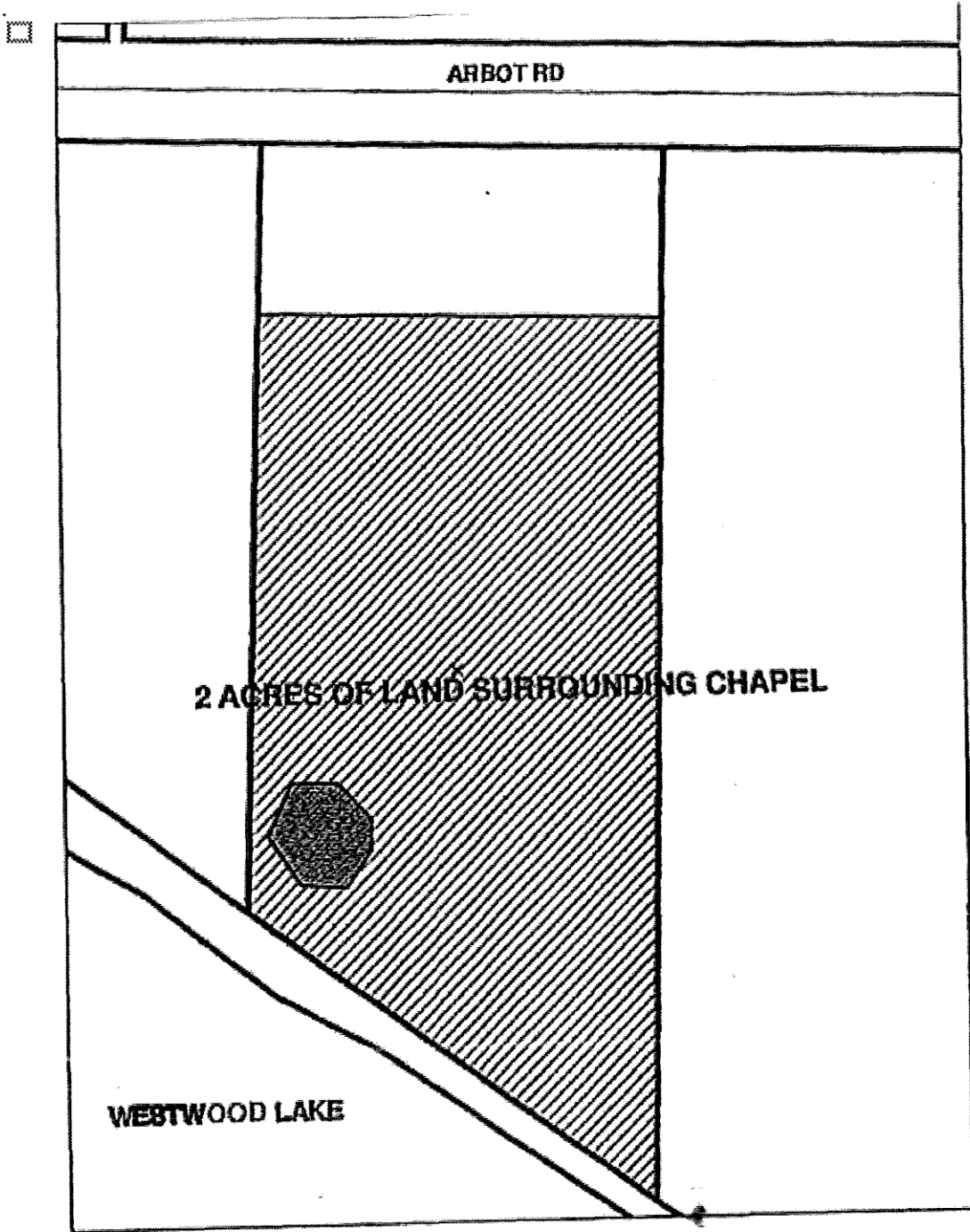

Folio: 05342.200
Civic: 2371 Arbot Road
Organization: **BASIC CHRISTIAN COMMUNITY ASSOCIATION (BETHLEHEM CENTRE)**

MAP 'A-3'

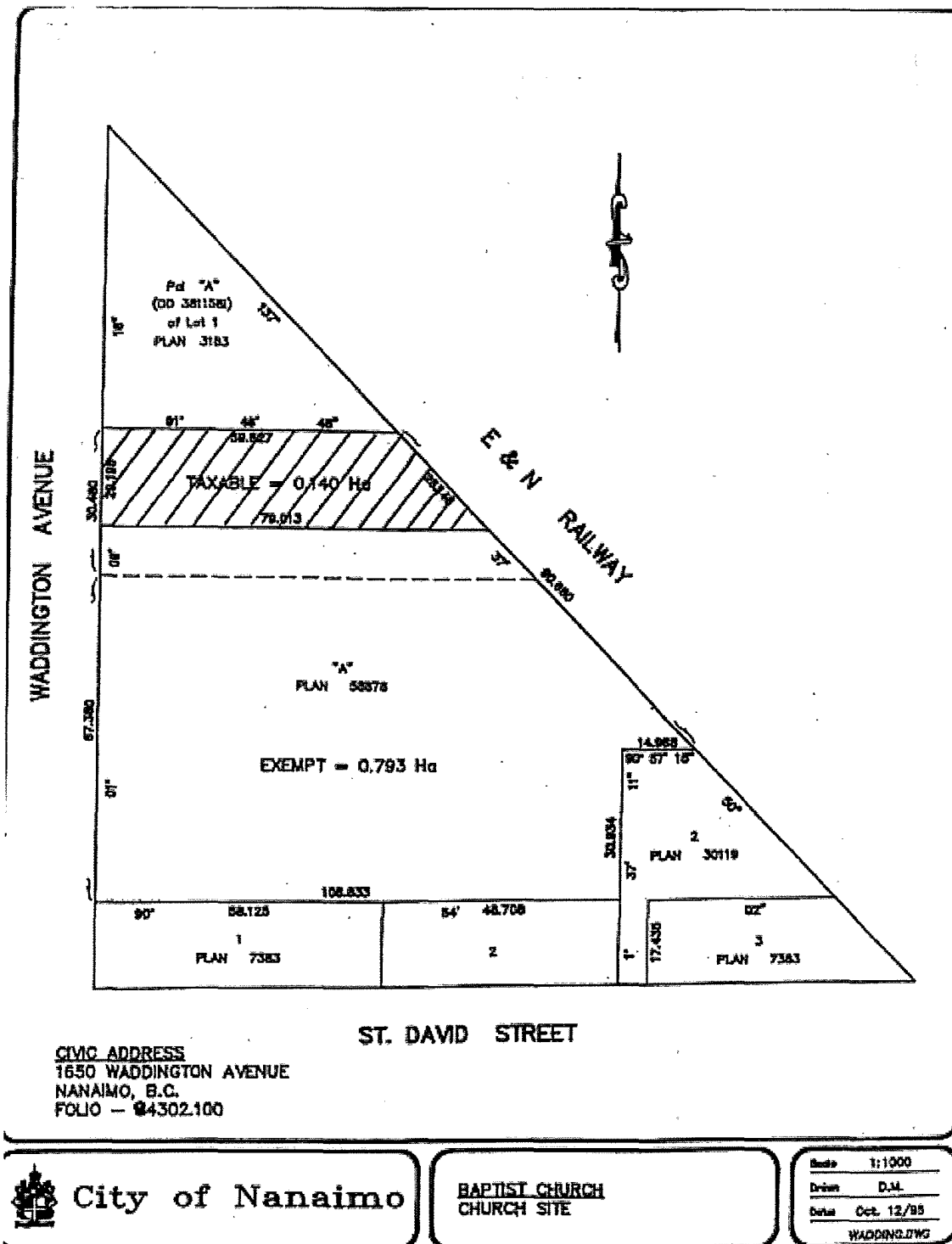

Folio: 84302.100
Civic: 1650 Waddington Road
Organization: FIRST BAPTIST CHURCH NANAIMO BC

MAP 'A-4'

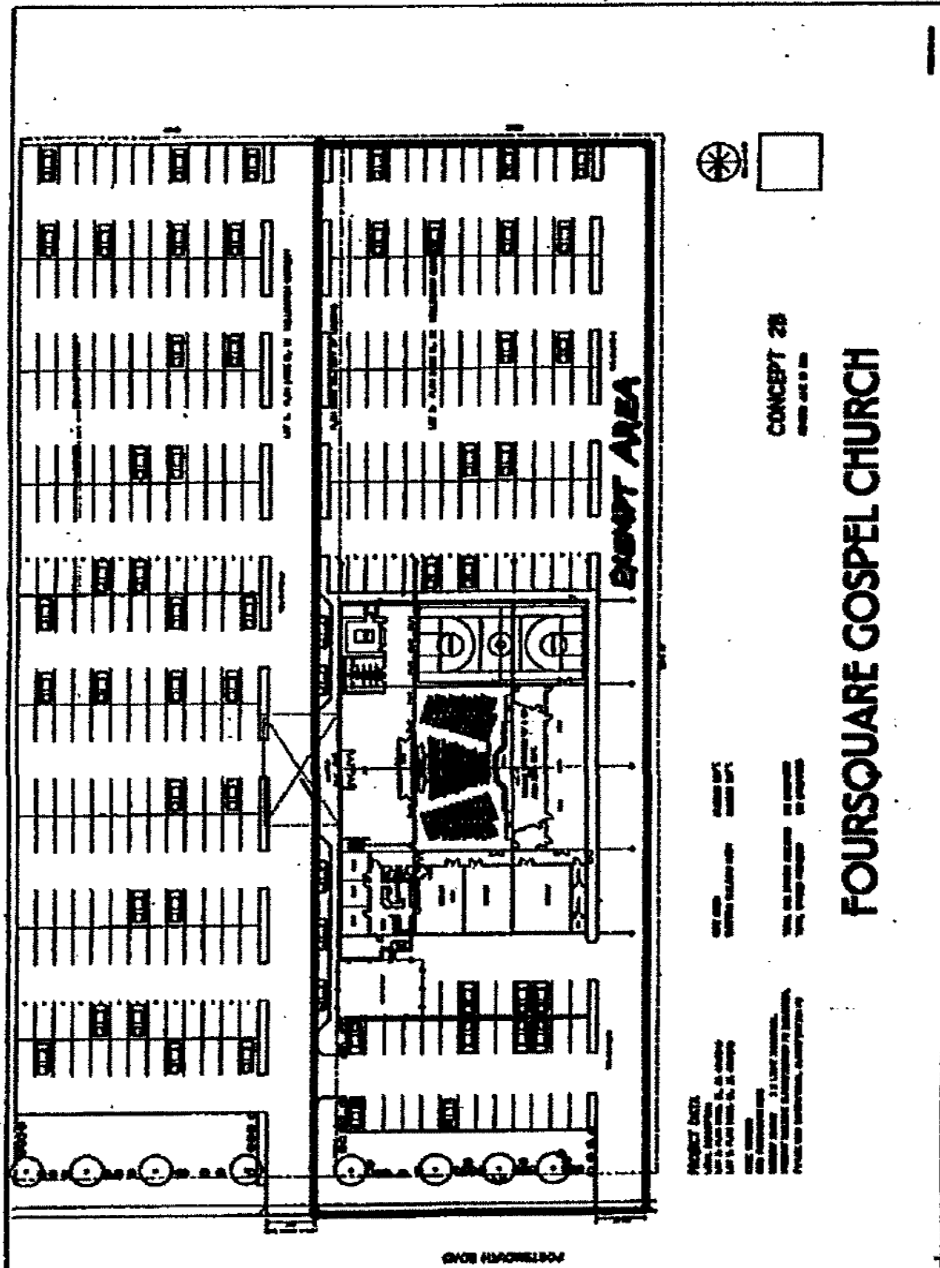

Folio: 08055.153
Civic: 6553 Portsmouth Road
Organization: **FOURSQUARE GOSPEL CHURCH OF CANADA**

MAP 'A-5'

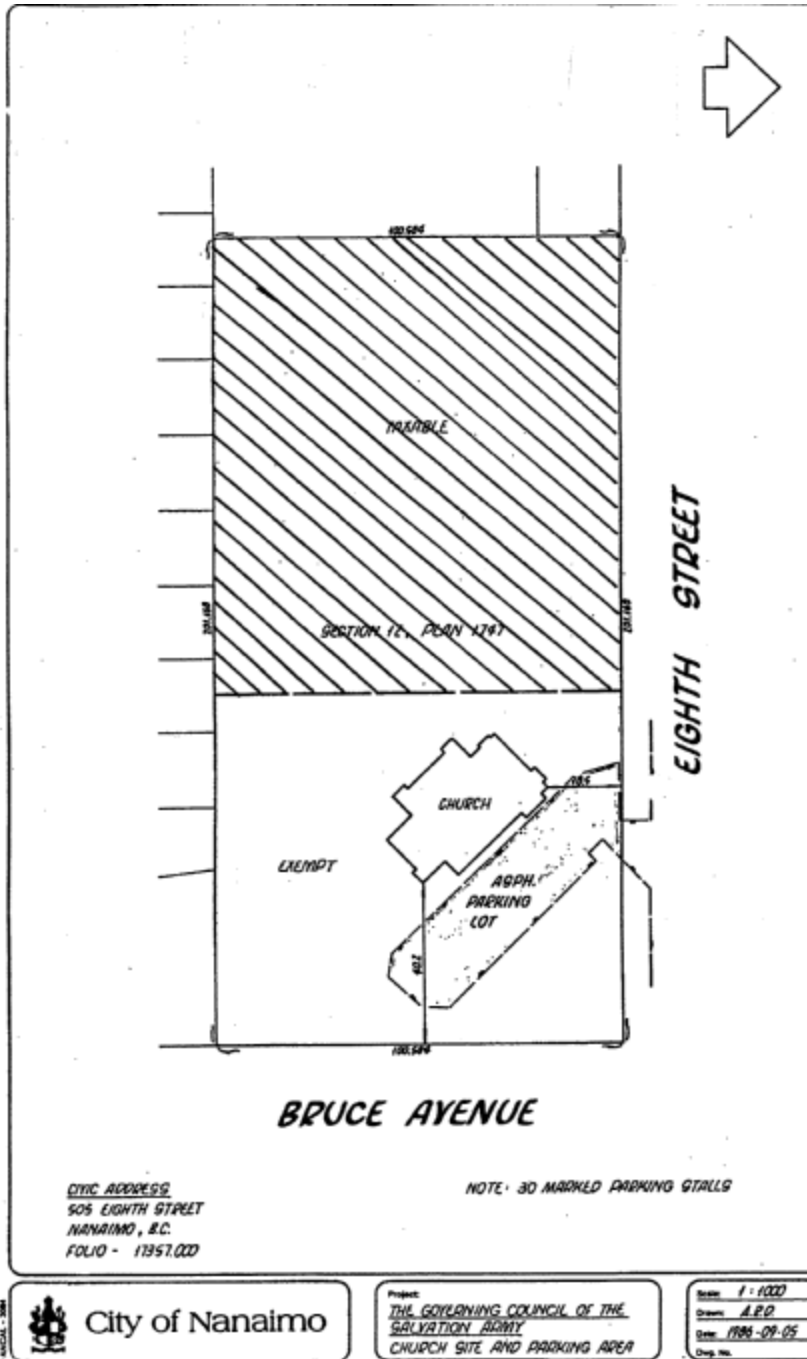

Folio: 17357.000
Civic: 505 Eighth Street
Organization: **THE GOVERNING COUNCIL OF THE SALVATION ARMY CANADA WEST**

MAP 'A-6'

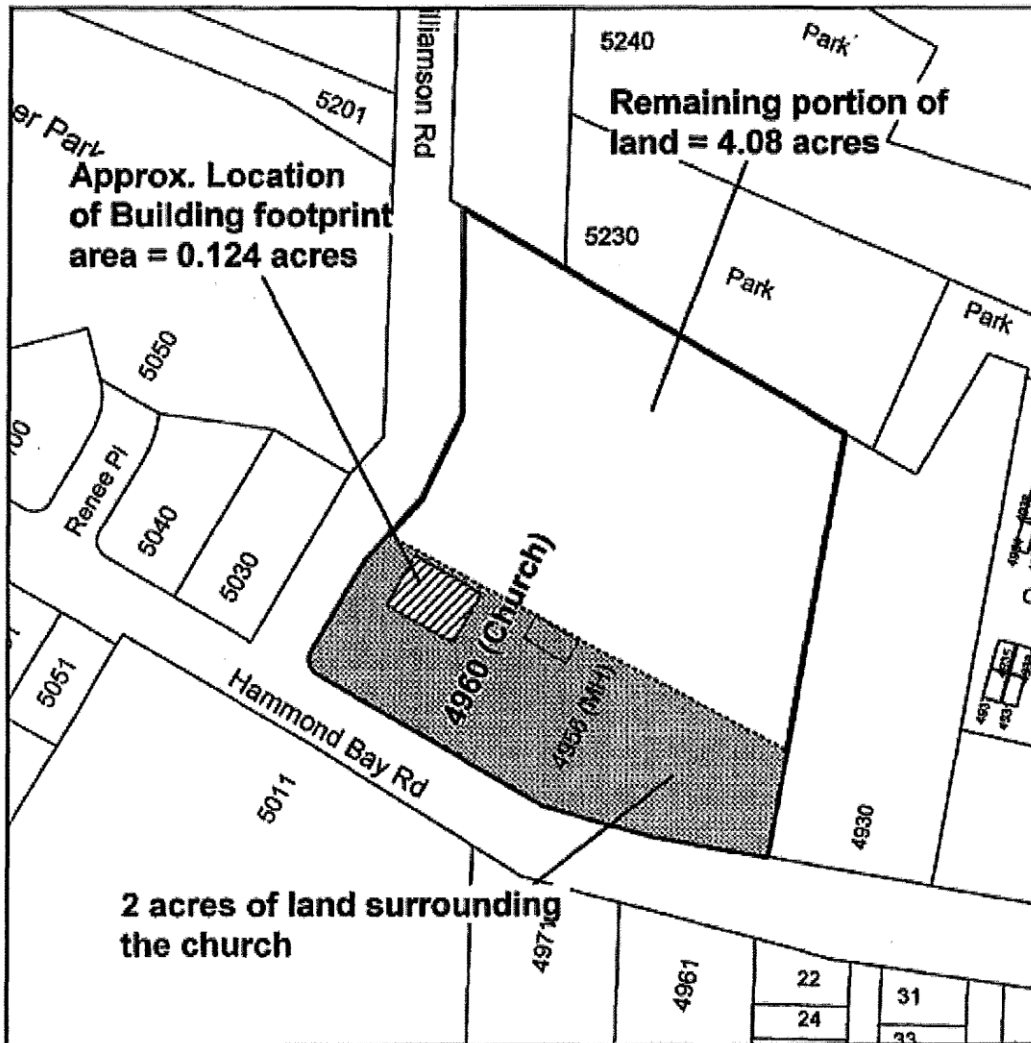

Entire lot area of 4960 Hammond Bay Road = 6.3 acres

Folio: 08323.405
Civic: 4960 Hammond Bay Road
Organization: **HAMMOND BAY BAPTIST CHURCH**

MAP 'A-7'

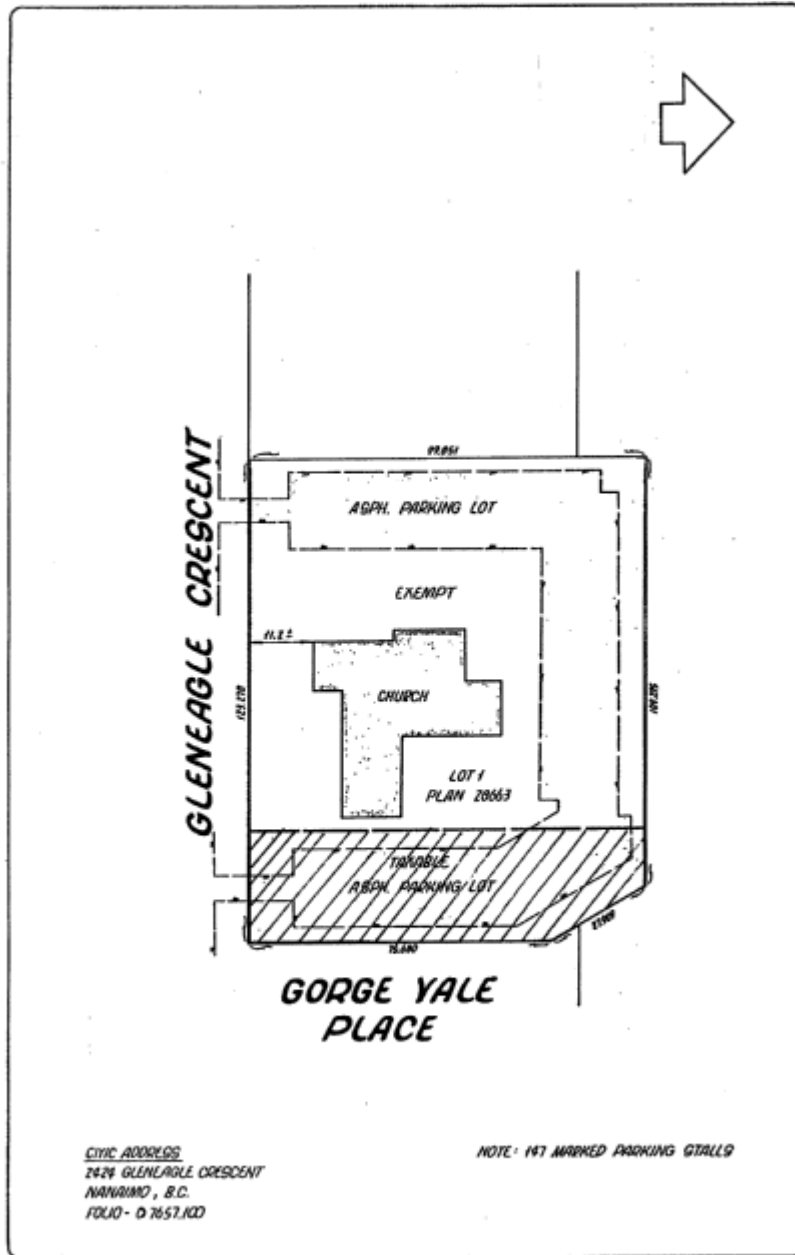

City of Nanaimo

Project: CHURCH OF THE LATTER DAY SAINTS
CHURCH SITE AND PARKING AREA

Scale: 1:1000
Drawn: R.P.D.
Date: 1996-09-08
Drawn By:

Folio: 07657.100
Civic: 2424 Glen Eagle Crescent
Organization: CHURCH OF JESUS CHRIST OF LATTER-DAY SAINTS IN CANADA

MAP 'A-8'

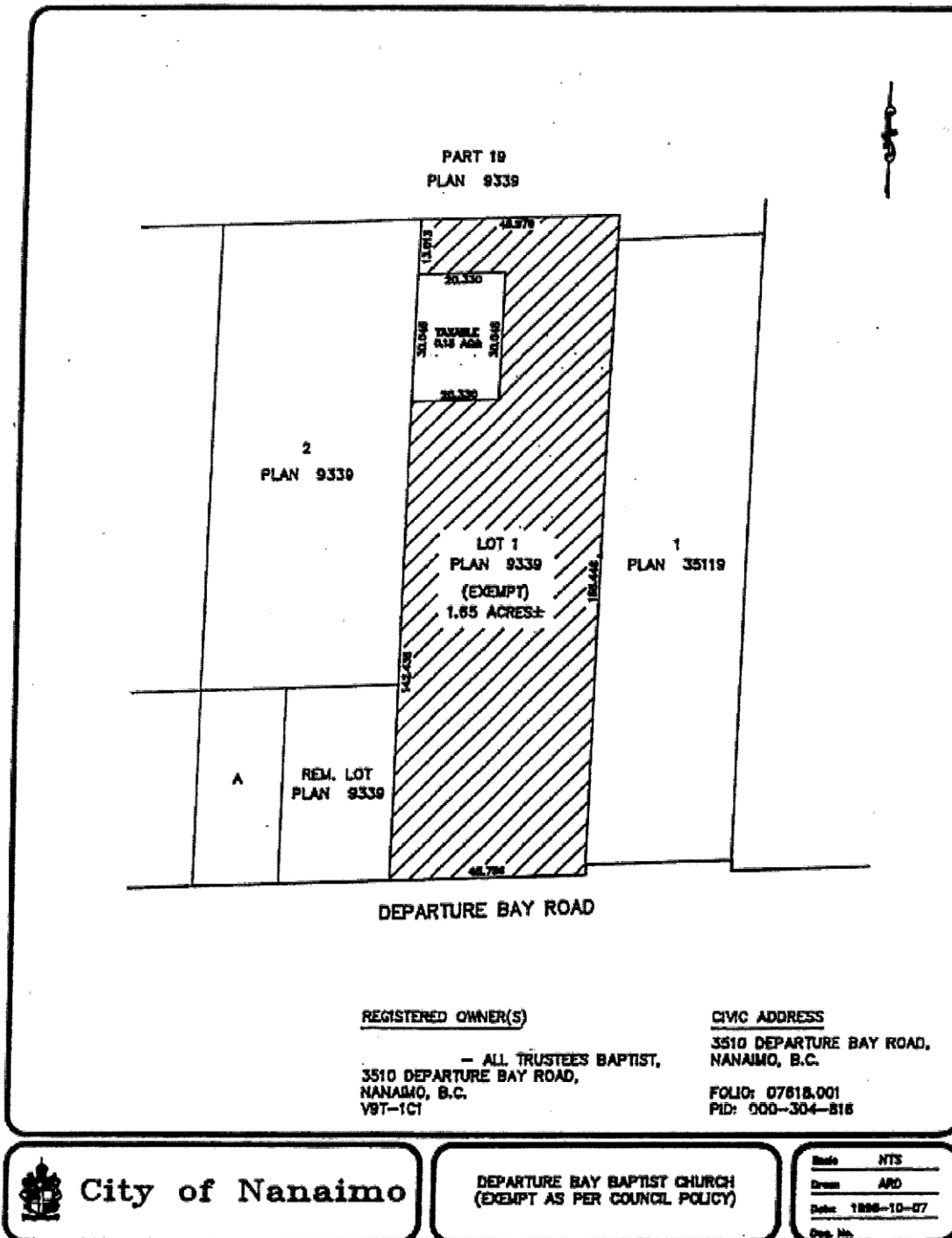

Folio: 07618.001
Civic: 3510 Departure Bay Road
Organization: TRUSTEES OF THE CONGREGATION OF DEPARTURE BAY BAPTIST CHURCH

MAP 'A-9'

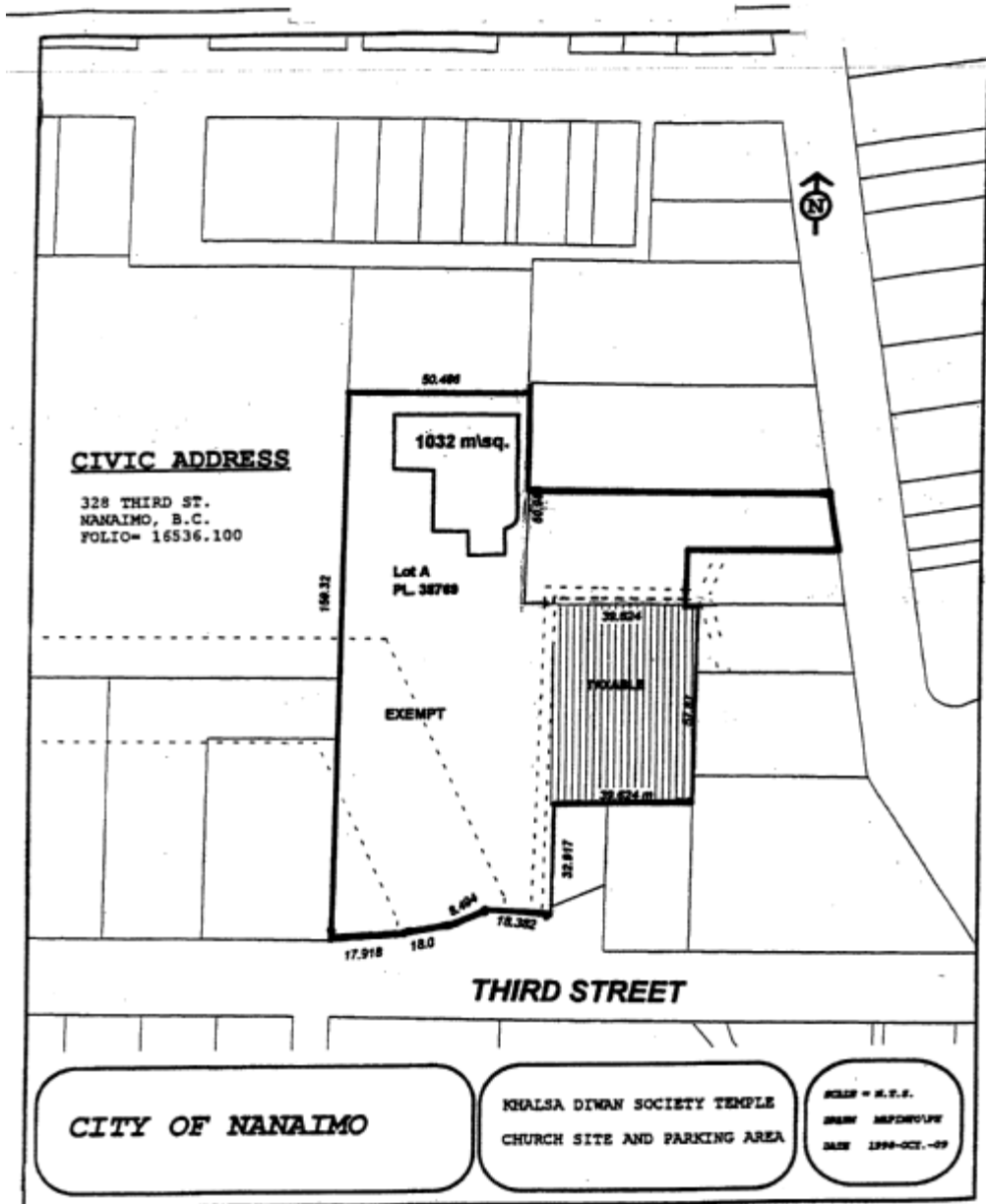

Folio: 16536.100
Civic: 328 Third Street
Organization: VANCOUVER ISLAND KHALSA DIWAN SOCIETY

MAP 'A-10'

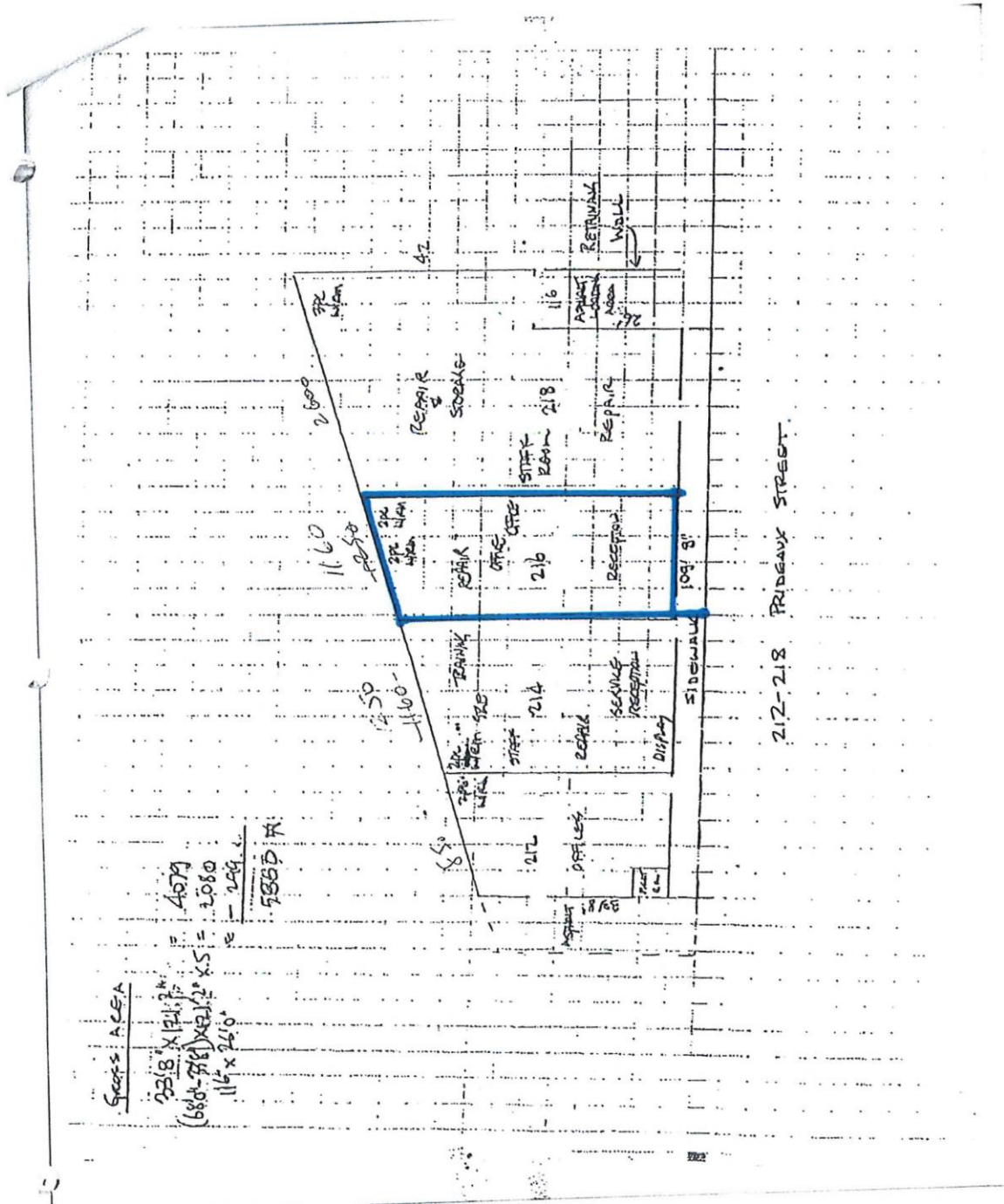

Folio: 86094.000
Civic: 212 Prideaux Street
Organization: **THE REDEEMED CHRISTIAN CHURCH OF GOD**

SCHEDULE 'B'

Folio	House	Street	Organization	Legal Description
16006.051	11	BUTTERTUBS DRIVE	NANAIMO AFFORDABLE HOUSING SOCIETY	LOT 11, SECTION 1, NANAIMO DISTRICT, PLAN 23432
16006.252	15	BUTTERTUBS DRIVE	NANAIMO AFFORDABLE HOUSING SOCIETY	LOT 12, SECTION 1, NANAIMO DISTRICT, PLAN 23432
16006.275	10	BUTTERTUBS DRIVE	NANAIMO AFFORDABLE HOUSING SOCIETY	LOT 13, SECTION 1, NANAIMO DISTRICT, PLAN 23432
81301.000	66	PRIDEAUX STREET	NANAIMO AFFORDABLE HOUSING SOCIETY	LOT 6 AND THE SOUTHERLY 14 FEET 9 INCHES OF LOT 7, BLOCK 45, SECTION 1, NANAIMO DISTRICT, PLAN 584
81315.000	69	PRIDEAUX STREET	NANAIMO AFFORDABLE HOUSING SOCIETY	LOT 13, BLOCK 46, SECTION 1, NANAIMO DISTRICT, PLAN 584
81312.000	619	COMOX ROAD	NANAIMO AFFORDABLE HOUSING SOCIETY	LOT 8 AND 9, BLOCK 46, SECTION 1, NANAIMO DISTRICT, PLAN 584
84328.000	55	PRIDEAUX STREET	NANAIMO AFFORDABLE HOUSING SOCIETY	LOT B - D, SECTION 1, NANAIMO DISTRICT, PLAN 3421
81314.000	65	PRIDEAUX STREET	NANAIMO AFFORDABLE HOUSING SOCIETY	LOT 12, BLOCK 46, SECTION 1, NANAIMO DISTRICT, PLAN 584
81316.000	73	PRIDEAUX STREET	NANAIMO AFFORDABLE HOUSING SOCIETY	LOT 14, BLOCK 46, SECTION 1, NANAIMO DISTRICT, PLAN 584
86157.500	451	SELBY STREET	NANAIMO AFFORDABLE HOUSING SOCIETY	LOT 1, SECTION 1, NANAIMO DISTRICT, PLAN 33419 (72 SUITES)

SCHEDULE 'C'

Folio	House	Street	Organization	Legal Description
85047.100	1221	KIWANIS CRESCENT	NANAIMO DISTRICT SENIOR CITIZENS' HOUSING DEVELOPMENT SOCIETY	STRATA LOT 1, DISTRICT LOT 97G, SECTION 1, NANAIMO DISTRICT, STRATA PLAN VIS5226 TOGETHER WITH AN INTEREST IN THE COMMON PROPERTY IN PROPORTION TO THE UNIT ENTITLEMENT OF THE STRATA LOT AS SHOWN ON FORM V
85047.201	1233	KIWANIS CRESCENT	NANAIMO DISTRICT SENIOR CITIZENS' HOUSING DEVELOPMENT SOCIETY	STRATA LOT 3, DISTRICT LOT 97G, SECTION 1, NANAIMO DISTRICT, STRATA PLAN VIS5226 TOGETHER WITH AN INTEREST IN THE COMMON PROPERTY IN PROPORTION TO THE UNIT ENTITLEMENT OF STRATA LOT AS SHOWN ON FORM V
85047.305	1234	KIWANIS CRESCENT	NANAIMO DISTRICT SENIOR CITIZENS' HOUSING DEVELOPMENT SOCIETY	STRATA LOT 6, DISTRICT LOT 97G, SECTION 1, NANAIMO DISTRICT, STRATA PLAN VIS5226 TOGETHER WITH AN INTEREST IN THE COMMON PROPERTY IN PROPORTION TO THE UNIT ENTITLEMENT OF STRATA LOT AS SHOWN ON FORM V
85047.310	1237	KIWANIS CRESCENT	NANAIMO DISTRICT SENIOR CITIZENS' HOUSING DEVELOPMENT SOCIETY	STRATA LOT 5, DISTRICT LOT 97G, SECTION 1, NANAIMO DISTRICT, STRATA PLAN VIS5226, TOGETHER WITH AN INTEREST IN THE COMMON PROPERTY IN PROPORTION TO THE UNIT ENTITLEMENT OF STRATA LOT AS SHOWN ON FORM V
05955.010	1917	NORTHFIELD ROAD	NANAIMO TRAVELLERS LODGE SOCIETY	LOT 1, SECTION 17, RANGE 8, MOUNTAIN DISTRICT, PLAN EPP12446

SCHEDULE 'D'

Folio	Unit	House	Street	Organization	Legal Description	Map
81283.002		445	COMOX ROAD	1 ST NANAIMO SCOUT GROUP / SCOUT PROPERTIES (BC/YUKON)	PARK DEDICATED BY PLAN 584, EXCEPT PART IN PLAN EPP30249, LEASE TO NANAIMO SCOUT GROUP - LD003083	
05426.150		2465	LABIEUX ROAD	BC OLD AGE PENSIONERS BRANCH 4 INC	LOT 2, SECTION 19, RANGE 6, MOUNTAIN DISTRICT, PLAN 40481	
05863.000		154	WESTWOOD ROAD	B C SPCA	THE WESTERLY 12.042 CHAINS OF SECTION 13, RANGE 8, MOUNTAIN DISTRICT EXCEPT PART IN PLANS VIP61247, VIP81292 AND EPP53572	
05342.000		2393	ARBOT ROAD	BASIC CHRISTIAN COMMUNITY ASSOCIATION (BETHLEHEM CENTRE)	LOT 1, SECTION 10, RANGE 6, MOUNTAIN DISTRICT, PLAN 18793	
16019.000		20	FIFTH STREET	BOYS AND GIRLS CLUB OF CENTRAL VANCOUVER ISLAND	LOT 3, SECTION 1, NANAIMO DISTRICT, PLAN 9450 EXEMPT PORTION AS SHOWN ON MAP ATTACHED HERETO	D-4
16822.101		1400	CRANBERRY AVENUE	BOYS AND GIRLS CLUB OF CENTRAL VANCOUVER ISLAND/ CITY OF NANAIMO	LOT 1, SECTION 2, NANAIMO DISTRICT, PLAN 23032, EXCEPT PART INCLUDED IN LEASE TO BOYS & GIRLS CLUB	
05549.101		2290	BOWEN ROAD	BOYS AND GIRLS CLUB OF CENTRAL VANCOUVER ISLAND/CITY OF NANAIMO	LOT 1, SECTION 18, 19, & 20, RANGE 7, MOUNTAIN DISTRICT, PLAN 27441, AS SHOWN ON SCHEDULE "C" – BEBAN HOUSE	
86055.000		290	BASTION STREET	CANADIAN MENTAL HEALTH ASSOCIATION – MID-ISLAND	LOT 1, SECTION 1, NANAIMO DISTRICT, PLAN 25254	D-15
86081.000	101	319	SELBY STREET	CENTRAL VANCOUVER ISLAND MULTICULTURAL SOCIETY/WIDSTEN KATHLEEN MAY & WIDSTEN LINDSAY FARRELL (50% TAX EXEMPTION)	LOT 2, SECTION 1, NANAIMO DISTRICT, PLAN 27926 (UNIT 101 LEASE) AS SHOWN OUTLINED IN BLACK ON MAP ATTACHED HERETO.	D-8
16891.000		838	OLD VICTORIA ROAD	CLAY TREE SOCIETY	LOT 1, SECTION 1, NANAIMO DISTRICT, PLAN 8961	
85616.010	10	150	COMMERCIAL STREET	CRIMSON COAST DANCE SOCIETY/CITY OF NANAIMO	LOT A, SECTION 1, NANAIMO DISTRICT, PLAN 12390, THAT PART INCLUDED IN UNIT 10 LEASE	
05910.000		1717	KERRISDALE ROAD	CRISIS PREGNANCY CENTRE OF NANAIMO SOCIETY	LOT 6, SECTION 15, RANGE 8, MOUNTAIN DISTRICT, PLAN 7272	
05829.000		175	PRYDE AVENUE	DUCKS UNLIMITED CANADA/CITY OF NANAIMO	SECTION 12, RANGE 8, MOUNTAIN DISTRICT, EXCEPT THE WESTERLY 11.979 CHAINS THEREOF AND EXCEPT THAT PART IN PLANS 25503 AND VIP61854	
07375.585		4148	MOSTAR ROAD	HABITAT FOR HUMANITY MID-VANCOUVER ISLAND/LENCO DEVELOPMENT LTD/FERNCO DEVELOPMENT LTD/NORCO DEVELOPMENT LTD	LOT 17, SECTION 5, WELLINGTON DISTRICT, PLAN 38953 EXCEPT PART IN PLAN VIP82697 EXEMPT PORTION AS SHOWN ON MAP ATTACHED HERETO	D-9
82336.000		25	VICTORIA ROAD	HARBOUR CITY THEATRE ALLIANCE SOCIETY/CITY OF NANAIMO	LOT 4, BLOCK AA, SECTION 1, NANAIMO DISTRICT, PLAN 584, EXCEPT PARCELS A (DD 94054) & PARCEL B (DD 11647N).	

Folio	Unit	House	Street	Organization	Legal Description	Map
84750.000		7	PORT DRIVE	ISLAND CORRIDOR FOUNDATION/CANADIAN PACIFIC RAILWAY COMPANY	LOT 1, SECTION 1, NANAIMO DISTRICT, PLAN 6675 EXCEPT PLANS 19380 & 30712 (EXCEPT NON-UTILITY OPERATIONS SEE 84750.100) - EXEMPT PORTION AS SHOWN ON MAP ATTACHED HERETO	D-10
84758.000		1161	MILTON STREET	ISLAND CORRIDOR FOUNDATION/CANADIAN PACIFIC RAILWAY COMPANY	LOT 1, BLOCK 1, SECTION 1, NANAIMO DISTRICT, PLAN 6910, EXCEPT PLAN 29652 - EXEMPT PORTION AS SHOWN ON MAP ATTACHED HERETO	D-10
08310.152		6682	DOVER ROAD	ISLAND CRISIS CARE SOCIETY	LOT 15, DISTRICT LOT 53, WELLINGTON DISTRICT, PLAN VIP76773	
16930.000		880	VICTORIA ROAD	ISLAND CRISIS CARE SOCIETY	LOT 4, BLOCK 1, SECTION 1, NANAIMO DISTRICT, PLAN 2009	
16931.000		870	VICTORIA ROAD	ISLAND CRISIS CARE SOCIETY	LOT 5, BLOCK 1, SECTION 1, NANAIMO DISTRICT, PLAN 2009	
80306.203	3	1200	PRINCESS ROYAL AVENUE	ISLAND CRISIS CARE SOCIETY	STRATA LOT 3, NEWCASTLE TOWNSITE, SECTION 1, NANAIMO DISTRICT, STRATA PLAN VIS2892 TOGETHER WITH AN INTEREST IN THE COMMON PROPERTY IN PROPORTION TO THE UNIT ENTITLEMENT OF THE STRATA LOT AS SHOWN ON FORM 1	
80306.204	4	1200	PRINCESS ROYAL AVENUE	ISLAND CRISIS CARE SOCIETY	STRATA LOT 4, NEWCASTLE TOWNSITE, SECTION 1, NANAIMO DISTRICT, STRATA PLAN VIS2892 TOGETHER WITH AN INTEREST IN THE COMMON PROPERTY IN PROPORTION TO THE UNIT ENTITLEMENT OF THE STRATA LOT AS SHOWN ON FORM 1	
84680.005		355	NICOL STREET	ISLAND CRISIS CARE SOCIETY	LOT A, SECTION 1, NANAIMO DISTRICT, PLAN EPP29088	
07838.100		3413	LITTLEFORD ROAD	ISLAND CRISIS CARE SOCIETY	LOT 1, DISTRICT LOT 19, WELLINGTON DISTRICT, PLAN 31377	
05501.100		2060	EAST WELLINGTON ROAD	ITALIAN SOCIETY FELICE CAVALOTTI LODGE INC NO S7832	LOT 1, SECTIONS 14 AND 15, RANGE 7, MOUNTAIN DISTRICT, PLAN 20182, EXCEPT THAT PART IN PLAN VIP58179	
86186.000	200	1585	BOWEN ROAD	LET ME BE ME LEARNING FOUNDATION/BC0811580 BC LTD	LOT 1, NEWCASTLE RESERVE, SECTION 1, NANAIMO DISTRICT, PLAN 36556	D-11
80596.000		210	FRY STREET	LOAVES & FISHES FOOD BANK FOUNDATION	LOT 18, BLOCK 3, SECTION 1, NANAIMO DISTRICT, PLAN 584	
81613.000		1009	FARQUHAR STREET	LOAVES & FISHES FOOD BANK FOUNDATION	THE NORTH 1/2 OF LOT 8, BLOCK A, SECTION 1, NANAIMO DISTRICT, PLAN 584	
16822.135		1356	CRANBERRY AVENUE	LOYAL ORDER OF MOOSE, NANAIMO LODGE NO. 1052 -(CLASS 8 EXEMPTION ONLY)	LOT 2, SECTION 2, NANAIMO DISTRICT, PLAN VIP8257	
08283.925		6175	MCGIRR ROAD	MCGIRR SPORTS SOCIETY THE/ CITY OF NANAIMO	LOT A, DISTRICT LOT 48, PLAN 42751, WELLINGTON DISTRICT-LEASED TO MCGIRR SPORTS SOCIETY - BYLAW #5145	
05895.100		1630	EAST WELLINGTON ROAD	MT BENSON (PAC BR 256) ROYAL CANADIAN LEGION -(CLASS 8 EXEMPTION ONLY)	LOT 1, SECTIONS 14 & 15, RANGE 8, MOUNTAIN DISTRICT, PLAN 39076	
07204.002		3999	VICTORIA AVENUE	MID ISLAND ABILITIES & INDEPENDENT LIVING SOCIETY/CITY OF NANAIMO	PART OF SECTION 5, WELLINGTON DISTRICT, AS SHOWN ON PLAN 51235	

Folio	Unit	House	Street	Organization	Legal Description	Map
05549.008	3	2300	BOWEN ROAD	NANAIMO & DISTRICT EQUESTRIAN ASSOCIATION/VANCOUVER ISLAND EXHIBITION ASSOCIATION/CITY OF NANAIMO	LOT 1, SECTIONS 18, 19 AND 20, RANGE 7, MOUNTAIN DISTRICT, PLAN 27441 EXCEPT THOSE PARTS IN PLANS 40622 AND 44255 LEASE FOR VANCOUVER ISLAND EXHIBITION ASSOC & NANAIMO & DISTRICT EQUESTRIAN ASSOC AS OUTLINED IN A HEAVY DASHED LINE ON MAP ATTACHED HERETO	D-1
85093.002		100	CAMERON ROAD	NANAIMO & DISTRICT MUSEUM SOCIETY/CITY OF NANAIMO	LOT B, SECTION 1, PLAN 8979, NANAIMO DISTRICT, NANAIMO & DISTRICT MUSEUM SOCIETY - FLOOR 1 - THAT PART INCLUDED IN CITY OF NANAIMO LEASE	
81611.020	201	285	PRIDEAUX STREET	NANAIMO 7-10 CLUB/CITY OF NANAIMO	NANAIMO LAND DISTRICT, PORTION LEASE, COMMUNITY SERVICES BUILDING - ROOM 201 AS OUTLINED BY A HEAVY DARK LINE ON MAP ATTACHED HERETO	D-5
81611.033	303	285	PRIDEAUX STREET	NANAIMO 7-10 CLUB/CITY OF NANAIMO	NANAIMO LAND DISTRICT, PORTION LEASE, COMMUNITY SERVICES BUILDING - ROOM 303.	
86175.000		83	VICTORIA CRESCENT	NANAIMO ASSOCIATION FOR COMMUNITY LIVING	LOT 1, SECTION 1, NANAIMO DISTRICT, PLAN 35056	
08092.305		5800	TURNER ROAD	NANAIMO AUXILIARY TO NANAIMO REGIONAL GENERAL HOSPITAL	STRATA LOT 1, DISTRICT LOT 30, WELLINGTON DISTRICT, STRATA PLAN VIS5863 TOGETHER WITH AN INTEREST IN THE COMMON PROPERTY IN PROPORTION TO THE UNIT ENTITLEMENT OF THE STRATA LOT AS SHOWN ON FORM 1 – 5% EXEMPTION	
05549.007	2	2300	BOWEN ROAD	NANAIMO B M X ASSOCIATION /CITY OF NANAIMO	LOT 1, SECTIONS 18, 19 AND 20, RANGE 7, MOUNTAIN DISTRICT, PLAN 27441 EXCEPT THOSE PARTS IN PLANS 40622 AND 44255 LEASE FOR NAN BMX ASSOC	
81535.000	101	235	BASTION STREET	NANAIMO BRAIN INJURY SOCIETY	LT 8&9, BLK 60, SEC 1, PLN 584, EXC E 5 FT OF 9, LD 32	D-16
05990.101	1	2525	MCCULLOUGH ROAD	NANAIMO BRANCH OF THE RED CROSS SOCIETY/IKONKAR HOLDINGS LTD	STRATA LOT 1, SECTIONS 18 &19 , RANGE 8, MOUNTAIN DISTRICT, STRATA PLAN VIS4260, TOGETHER WITH AN INTEREST IN THE COMMON PROPERTY IN PROPORTION TO THE UNIT ENTITLEMENT OF THE STRATA LOT AS SHOWN ON FORM 1	
05990.102	2	2525	MCCULLOUGH ROAD	NANAIMO BRANCH OF THE RED CROSS SOCIETY/O M DEVELOPMENT INC	STRATA LOT 2&3, SECTIONS 19 , RANGE 8, MOUNTAIN DISTRICT, STRATA PLAN VIS4260, TOGETHER WITH AN INTEREST IN THE COMMON PROPERTY IN PROPORTION TO THE UNIT ENTITLEMENT OF THE STRATA LOT AS SHOWN ON FORM 1	
17458.266		129	HAREWOOD ROAD	NANAIMO BRANCH ROYAL CANADIAN LEGION (BRANCH 10) -(CLASS 8 EXEMPTION ONLY)	LOT 16, SECTION 1, NANAIMO DISTRICT, PLAN 20827	
07151.002		4295	VICTORIA AVENUE	NANAIMO CANOE & KAYAK CLUB / NANAIMO ROWING CLUB / CITY OF NANAIMO	SECTION 5, WELLINGTON DISTRICT, ROADWAY & PUBLIC PARK BETWEEN LOTS 1 & 8 AND LONG LAKE (LBF0138849) THAT PART INCLUDED IN LICENSE FOR THE PURPOSE OF A STORAGE AND TRAINING FACILITY FOR FLATWATER CANOE & KAYAK RACING ON LONG LAKE-SEE 07151.000-LEASE LEA0108, AS OUTLINED ON MAP ATTACHED HERETO	D-2

Folio	Unit	House	Street	Organization	Legal Description	Map
85047.002		1135	NELSON STREET	NANAIMO CHILD DEVELOPMENT CENTRE SOCIETY/ VANCOUVER ISLAND HEALTH AUTHORITY	LOT A, DISTRICT LOT 97-G, NEWCASTLE RESERVE, SECTION 1, NANAIMO DISTRICT, PLAN 50077, EXCEPT THAT PART IN PLAN VIP51807, LEASED FOR 25 YEARS FROM JULY 1976 FROM NANANIMO REGIONAL HOSPITAL	
85616.009	9	150	COMMERCIAL STREET	NANAIMO COMMUNITY ARCHIVES/CITY OF NANAIMO	LOT A, SECTION 1, NANAIMO DISTRICT, PLAN 12390, THAT PART INCLUDED IN UNIT 9 LEASE	
05549.013		2300	BOWEN ROAD	NANAIMO COMMUNITY GARDENS SOCIETY	LOT 1, SECTIONS 18, 19 & 20, RANGE 7, MOUNTAIN DISTRICT, PLAN 27441, EXCEPT THOSE PARTS IN PLANS 40622 & 44255, LEASE FOR NANAIMO COMMUNITY GARDENS SOCIETY	
85901.001		945	WADDINGTON ROAD	NANAIMO COMMUNITY HOSPICE SOCIETY	LOT A, SECTION 1, NANAIMO DISTRICT, PLAN 47726	
86099.000		375	SELBY STREET	NANAIMO CONSERVATORY OF MUSIC	LOT 1, SECTION 1, NANAIMO DISTRICT, PLAN 28924	
89095.000		100	WALL STREET	NANAIMO CURLING CLUB/CITY OF NANAIMO	THAT PART OF BOWEN PARK(14817N) LYING TO THE EAST OF WALL STREET CONTAINING 1.46 ACRES MORE OR LESS AS SHOWN OUTLINED IN RED, LEASE AUTHORIZATION BYLAW '96 NO 5217, AS OUTLINED ON MAP ATTACHED HERETO	D-3
07498.216	1	4166	DEPARTURE BAY ROAD	NANAIMO DISABILITY RESOURCE CENTRE SOCIETY	STRATA LOT 1, SECTION 5, WELLINGTON DISTRICT, STRATA PLAN VIS2524 TOGETHER WITH AN INTEREST IN THE COMMON PROPERTY IN PROPORTION TO THE UNIT ENTITLEMENT OF THE STRATA LOT AS SHOWN ON FORM 1 – 41.47% EXEMPTION	
07498.217	2	4166	DEPARTURE BAY ROAD	NANAIMO DISABILITY RESOURCE CENTRE SOCIETY	STRATA LOT 2, SECTION 5, WELLINGTON DISTRICT, STRATA PLAN VIS2524 TOGETHER WITH AN INTEREST IN THE COMMON PROPERTY IN PROPORTION TO THE UNIT ENTITLEMENT OF THE STRATA LOT AS SHOWN ON FORM 1 – 41.47% EXEMPTION	
83252.000		1070	TOWNSITE ROAD	NANAIMO FAMILY LIFE ASSOCIATION	LOT 2, BLOCK 2, DISTRICT LOT 97G, NEWCASTLE RESERVE SECTION 1 NANAIMO DISTRICT, PLAN 1712	
80951.000		505	ALBERT STREET	NANAIMO F O S NON-PROFIT HOUSING SOCIETY	PARCEL A (DD 670N) OF LOT 11, PARCEL B (DD 5701N) OF LOTS 12 & 13, PARCEL A (DD 629N) OF LOTS 12 & 13, ALL OF BLOCK 20, SECTION 1, NANAIMO DISTRICT, PLAN 584	
85998.000		1191	SEAFIELD CRESCENT	NANAIMO F O S NON-PROFIT HOUSING SOCIETY	LOT A, DISTRICT LOT 97G, NEWCASTLE RESERVE, SECTION 1, NANAIMO DISTRICT, PLAN 19919	
17545.005		271	PINE STREET	NANAIMO FOODSHARE NETWORK SOCIETY	LOT 1, SECTION 1, NANAIMO DISTRICT, PLAN VIP71136	
84474.000		19	COMMERCIAL STREET	NANAIMO LITERACY ASSOCIATION/NASH HARDWARE LTD	LOT 1, SECTION 1, BLOCK 60, NANAIMO DISTRICT, PLAN 584, ETC., AND AM LOT A (DD4326N), SECTION 1, NANAIMO DIST PLAN 5221 [P.I.D. 000-097-110 & 000-097-420]	
85576.001	A	1844	STEWART AVENUE	NANAIMO MARINE RESCUE SOCIETY/CITY OF NANAIMO	LD002343 RIGHT TO OCCUPY THOSE PARTS OF DISTRICT LOT 2092, BLOCK L OF DISTRICT LOT 227 & BLOCK M OF DISTRICT LOTS 227 & 2092, NANAIMO DISTRICT, PLAN EPC579 - DEC 1/2010 - NOV 30/2020	
16000.025		750	THIRD STREET	NANAIMO MINOR HOCKEY ASSOCIATION/CITY OF NANAIMO	LOT 2, SECTION 1, NANAIMO DISTRICT, PLAN 35726 EXCEPT PART IN PLAN 50590	

Folio	Unit	House	Street	Organization	Legal Description	Map
05695.000		2227	MCGARRIGLE ROAD	NANAIMO REGION JOHN HOWARD SOCIETY	LOT 2, BLOCK 14, SECTION 18, RANGE 8, MOUNTAIN DISTRICT, PLAN 526, EXCEPT THE EAST 396 FEET OF THE SOUTH 165 FEET THEREOF AND EXCEPT PARCEL "A" (DD 34684I) THEREOF- EXEMPT PORTION AS SHOWN ON MAP ATTACHED HERETO	
05536.170		2353	ROSSTOWN ROAD	NANAIMO REGION JOHN HOWARD SOCIETY	LOT 15, SECTION 19, RANGE7, MOUNTAIN DISTRICT, PLAN27484	
05438.000		2368	ROSSTOWN ROAD	NANAIMO REGION JOHN HOWARD SOCIETY	LOT 6, SECTION 19, RANGE 6, MOUNTAIN DISTRICT, PLAN 6733 EXCEPT PART IN PLAN VIP63918	
16592.001		195	FOURTH STREET	NANAIMO SEARCH & RESCUE SOCIETY/REGIONAL DISTRICT OF NANAIMO/CITY OF NANAIMO	THAT PART OF SECTION 28, RANGE 9, SECTION 1, NANAIMO DISTRICT, PLAN 630, SHOWN OUTLINED IN RED ON PLAN 563R EXEMPT PORTION AS SHOWN ON MAP ATTACHED HERETO	D-7
86226.000		256	WALLACE STREET	NANAIMO SQUASH CLUB/597500 BC LTD	LOT 1, SECTION 1, NANAIMO DISTRICT, PLAN 43024	D-12, D-13
05431.100		2373	ROSSTOWN ROAD	NANAIMO THEATRE GROUP	LOT 1, SECTION 19, RANGE 6, MOUNTAIN DISTRICT, PLAN 24020	
82528.001		60	NEEDHAM STREET	NANAIMO UNIQUE KIDS ORGANIZATION	LOT A, SECTION 1, NANAIMO DISTRICT, PLAN 49522	
86055.000		290	BASTION STREET	NANAIMO YOUTH SERVICES ASSOCIATION	LOT 1, SECTION 1, NANAIMO DISTRICT, PLAN 25254	
05457.004		201	DOGWOOD ROAD	NATURE TRUST OF BC	WILDLIFE SANCTUARY, SECTION 7, RANGE 7, MOUNTAIN DISTRICT, EXCLUDING PLANS 535R AND NO. 4 RESERVOIR	
05457.006		250	DOGWOOD ROAD	NATURE TRUST OF BC	SECTION 7&8, RANGE 7, MOUNTAIN DISTRICT, PRTS PORTION AND PTS OF SECTION 7 RANGE 8, #4 RESERVOIR AS SHOWN ON PLN UNDER 766-8562C	
05761.005		787	NANAIMO LAKES ROAD	NATURE TRUST OF BC	PARCEL A (DD 49323N) OF SECTION 5, RANGE 8, MOUNTAIN DISTRICT, EXCEPT PARTS IN PLANS 8707, 18489, 24715 AND 28135	
16021.300		200	BUTTERTUBS DRIVE	NATURE TRUST OF BC	LOT A, SECTION 1, NANAIMO DISTRICT, PLAN VIP63268	
05762.101		731	DOGWOOD ROAD	NATURE TRUST OF BC	LOT 4, SECTION 6, RANGE 8, MOUNTAIN DISTRICT, PLAN 16149, EXCEPT PARTS IN PLANS 18489, 19566 AND 24715	
05765.003		941	COLLEGE DRIVE	NATURE TRUST OF BC	SECTION 7, RANGE 8, EXCEPT THE EASTERLY 500 FT AND EXCEPT PART IN NO. 4 RESERVOIR AS SAID RESERVOIR IS SHOWN ON PLAN DEPOSITED UNDER NUMBER 766-8562-C, MOUNTAIN DISTRICT	
05828.005		1946	JINGLE POT ROAD	NATURE TRUST OF BC	LOT A, SECTION 11, RANGE 8, MOUNTAIN DISTRICT, PLAN VIP85882	
16007.500		1780	JINGLE POT ROAD	NATURE TRUST OF BC	LOT 1, BLOCK 1, NANAIMO DISTRICT, PLAN 28980	
16170.000		1141	FREW ROAD	NATURE TRUST OF BC	PARCEL A (DD 35952-I) OF SECTION 1, RANGE 6, NANAIMO DISTRICT	
16171.000		1050	RAINES ROAD	NATURE TRUST OF BC	THAT PART OF SECTION 2, RANGE 6, NANAIMO DISTRICT, LYING TO THE EAST OF THE EAST BRANCH OF THE NANAIMO RIVER, EXCEPT PARCEL A THEREOF	

Folio	Unit	House	Street	Organization	Legal Description	Map
16172.000		901	RAINES ROAD	NATURE TRUST OF BC	THAT PART OF SECTION 2 AND THAT PART OF SECTION 3, RANGE 6, NANAIMO DISTRICT, LYING WEST OF THE EAST BRANCH OF THE NANAIMO RIVER	
16173.000		1145	MAUGHAN ROAD	NATURE TRUST OF BC	SECTION 2, RANGE 7, NANAIMO DISTRICT, EXCEPT PARCEL A THEREOF, AND EXCEPT PART IN PLAN 37922	
16174.000		900	RAINES ROAD	NATURE TRUST OF BC	THE SOUTH PART OF SECTION 3, RANGE 7, NANAIMO DISTRICT, CONTAINING 21 ACRES MORE OR LESS, AS SHOWN ON A PLAN DEPOSITED UNDER DD 22536	
16175.000		1141	MAUGHAN ROAD	NATURE TRUST OF BC	PARCEL A (391611), SECTION 1, RANGE 8, NANAIMO DISTRICT, CONTAINING 9 ACRES MORE OR LESS	
16176.000		1201	MAUGHAN ROAD	NATURE TRUST OF BC	SECTION 1, RANGE 8, NANAIMO DISTRICT, EXCEPT PARCEL A (DD 391611), EXCEPT THE PART IN PLAN 32333, AND EXCEPT PART IN PLAN VIP62603	
16178.000		1125	MAUGHAN ROAD	NATURE TRUST OF BC	THE WEST 1/2 OF SECTION 2, RANGE 8, NANAIMO DISTRICT, EXCEPT PARTS IN PLANS 32333 AND 37922	
16000.010		750	FIFTH STREET	NAVY LEAGUE OF CANADA NAN BRANCH	LOT A, SECTION 1, NANAIMO DISTRICT, PLAN 23380 EXCEPT PART IN PLAN 3655 RW	
81611.007	206	285	PRIDEAUX STREET	OPTIONS FOR SEXUAL HEALTH/ CITY OF NANAIMO	NANAIMO LAND DISTRICT, PORTION LEASE, COMMUNITY SERVICES BUILDING – ROOMS 202, 203, 204, 205, 206, 207, 208, 209, 210, 211, 214, 215, 209A, 214A – OPTIONS FOR SEXUAL HEALTH AS OUTLINED BY A HEAVY DARK LINE ON MAP ATTACHED HERETO	D-6
80701.100		275	NICOL STREET	PACIFICA HOUSING ADVISORY ASSOCIATION	LOT A, SECTION 1, NANAIMO DISTRICT, PLAN VIP75290	
07498.255		3156	BARONS ROAD	PACIFIC CARE FAMILY ENRICHMENT SOCIETY/DASH HOLDINGS INC/TURRIF HOLDINGS LTD)	LOT 11, SECTION 5, WELLINGTON DISTRICT, PLAN 30716. LEASING 2,500 OF 5,047 SQUARE FEET.	D-14
07674.020		6100	DOUMONT ROAD	PLEASANT VALLEY SOCIAL CENTRE	LOT 2, SECTION 10, WELLINGTON DISTRICT, PLAN 32084	
07860.001		6006	DOUMONT ROAD	PLEASANT VALLEY SOCIAL CENTRE	THAT PART OF LOT 23G, WELLINGTON DISTRICT, LYING NORTH OF DOUMONT ROAD AND WEST OF THE ISLAND HIGHWAY AS SHOWN PLAN DEPOSITED UNDER DD 16913N	
13552.001		208	COLVILLETON TRAIL	PROTECTION ISLAND LIONS CLUB/CITY OF NANAIMO	LOT 1, NANAIMO DISTRICT, PLAN 14550, DOUGLAS ISLAND LIGHT STATION OIC 1518	
13553.701	A	7	PIRATES LANE	PROTECTION ISLAND NEIGHBOURHOOD ASSOCIATION/NANAIMO PORT AUTHORITY	NPA LSE FL255, ADJ TO LT 140, PLN 14111, WITHN PIRATES PARK, PROTECTION ISLAND, LD 32 – DOCK SITE	
16000.114		901	FIFTH STREET	ROYAL CANADIAN AIRFORCE ASSOC 808 (THUNDERBIRD) WING/HER MAJESTY THE QUEEN IN RIGHT OF CANADA	LOT 1, SECTION 1, NANAIMO DISTRICT, PLAN VIP69992, LEASED AREA AT MILITARY CAMP	
80962.000	403	489	WALLACE STREET	SOCIETY FOR EQUITY, INCLUSION AND ADVOCACY	AMENDED LOT 6, (DD 59330N) AND LOT 5, PLAN 584, EXCEPT PARCEL A (DD 416-N), EXCEPT PART IN PLAN 21310 AND EXCEPT THAT PART LYING WITHIN THE BOUNDARIES OF PLAN 494-R, ALL OF BLOCK 21, SECTION 1, NANAIMO DISTRICT	D-17
19805.301		2250	LABIEUX ROAD	ST JOHN'S AMBULANCE/CITY OF NANAIMO	ST JOHN LEASEHOLD AREA, PLN VIP72802, BYLAW 5512	

Folio	Unit	House	Street	Organization	Legal Description	Map
85616.004	4A/4B	150	COMMERCIAL STREET	THEATRE ONE/CITY OF NANAIMO	LOT A, SECTION 1, NANAIMO DISTRICT, PLAN 12390, THAT PART INCLUDED IN UNITS 4A & 4B LEASE	
81676.000		602	HALIBURTON STREET	TILLICUM LELUM ABORIGINAL SOCIETY	LOT 23, BLOCK D, SECTION 1, NANAIMO DISTRICT, PLAN 584 EXCEPT THAT PART IN PLAN VIP52239	
16905.000		927	HALIBURTON STREET	TILLICUM LELUM ABORIGINAL SOCIETY	LOT A, SECTION 1, NANAIMO DISTRICT, PLAN VIP66687	
17364.001		479	TENTH STREET	TILLICUM LELUM ABORIGINAL SOCIETY	LOT 1, THAT PART OF SECTION 1, NANAIMO DISTRICT, PLAN EPP5225	
17364.002		477	TENTH STREET	TILLICUM LELUM ABORIGINAL SOCIETY	LOT 2, THAT PART OF SECTION 1, NANAIMO DISTRICT, PLAN EPP5225	
81054.209	9	327	PRIDEAUX STREET	UNITED WAY CENTRAL & NORTHERN VANCOUVER ISLAND	STRATA LOT 9, SECTION 1, NANAIMO DISTRICT, STRATA PLAN VIS2989 TOGETHER WITH AN INTEREST IN THE COMMON PROPERTY IN PROPORTION TO THE UNIT ENTITLEMENT OF THE STRATA LOT AS SHOWN ON FORM 1	
05549.005		2290	LABIEUX ROAD	VANCOUVER ISLAND HAVEN SOCIETY/CITY OF NANAIMO	LEASE PLAN 1823R, EXCEPT 43195 LIONS MANOR	
05536.100		2352	ROSSTOWN ROAD	VANCOUVER ISLAND MENTAL HEALTH	LOT 1, SECTION 19, RANGE 7, MOUNTAIN DISTRICT, PLAN 27484	
05438.015		2332	BRACKENWOOD PLACE	VANCOUVER ISLAND MENTAL HEALTH	STRATA LOT A, SECTION 19, RANGE 6, MOUNTAIN DISTRICT, STRATA PLAN VIS5043, TOGETHER WITH INTEREST IN THE COMMON PROPERTY IN PROPORTION TO THE UNIT ENTITLEMENT OF THE STRATA LOT AS SHOWN ON FORM V	
05438.020		2330	BRACKENWOOD PLACE	VANCOUVER ISLAND MENTAL HEALTH	STRATA LOT B, SECTION 19, RANGE 6, MOUNTAIN DISTRICT, STRATA PLAN VIS5043, TOGETHER WITH INTEREST IN THE COMMON PROPERTY IN PROPORTION TO THE UNIT ENTITLEMENT OF THE STRATA LOT AS SHOWN ON FORM V	
07281.000		3793	NORWELL DRIVE	VANCOUVER ISLAND MENTAL HEALTH	LOT 12, BLOCK 22, SECTION 5, WELLINGTON DISTRICT, PLAN 318A	
82664.000		285	ROSEHILL STREET	VANCOUVER ISLAND MENTAL HEALTH	LOT 1, BLOCK 14, NEWCASTLE TOWNSITE, SECTION 1, NANAIMO DISTRICT, PLAN 584	
85093.003	2 & 3	100	CAMERON ROAD	VANCOUVER ISLAND MILITARY MUSEUM /CITY OF NANAIMO	LOT B, PLAN 8979, SECTION 1, NANAIMO DISTRICT, VANCOUVER ISLAND MILITARY MUSEUM - FLOOR 2 & 3 - THAT PART INCLUDED IN LEASE FROM CITY OF NANAIMO	
85616.007	7	150	COMMERCIAL STREET	VANCOUVER ISLAND SYMPHONY/CITY OF NANAIMO	LOT A, SECTION 1, NANAIMO DISTRICT, PLAN 12390, THAT PART INCLUDED IN UNIT 7 LEASE	
07233.001		3976	CORUNNA AVENUE	WELLINGTON COMMUNITY ASSOCIATION	LOT 2, BLOCK 16, SECTIONS 3 AND 5, WELLINGTON DISTRICT, PLAN 318A INCLUDING THAT PART OF SECTION 5, WELLINGTON DISTRICT, BEING PART OF THE OLD COMOX ROAD SHOWN ON PLAN 318A NOW CLOSED BY ORDER-IN- COUNCIL 1052 DATED THE 9-OCT-1928 & LYING IN LOT 2	
07234.001		3922	CORUNNA AVENUE	WELLINGTON COMMUNITY ASSOCIATION	LOT 3 AND 4, BLOCK 16, SECTIONS 3 AND 5, WELLINGTON DISTRICT, PLAN 318A	

MAP 'D-1'

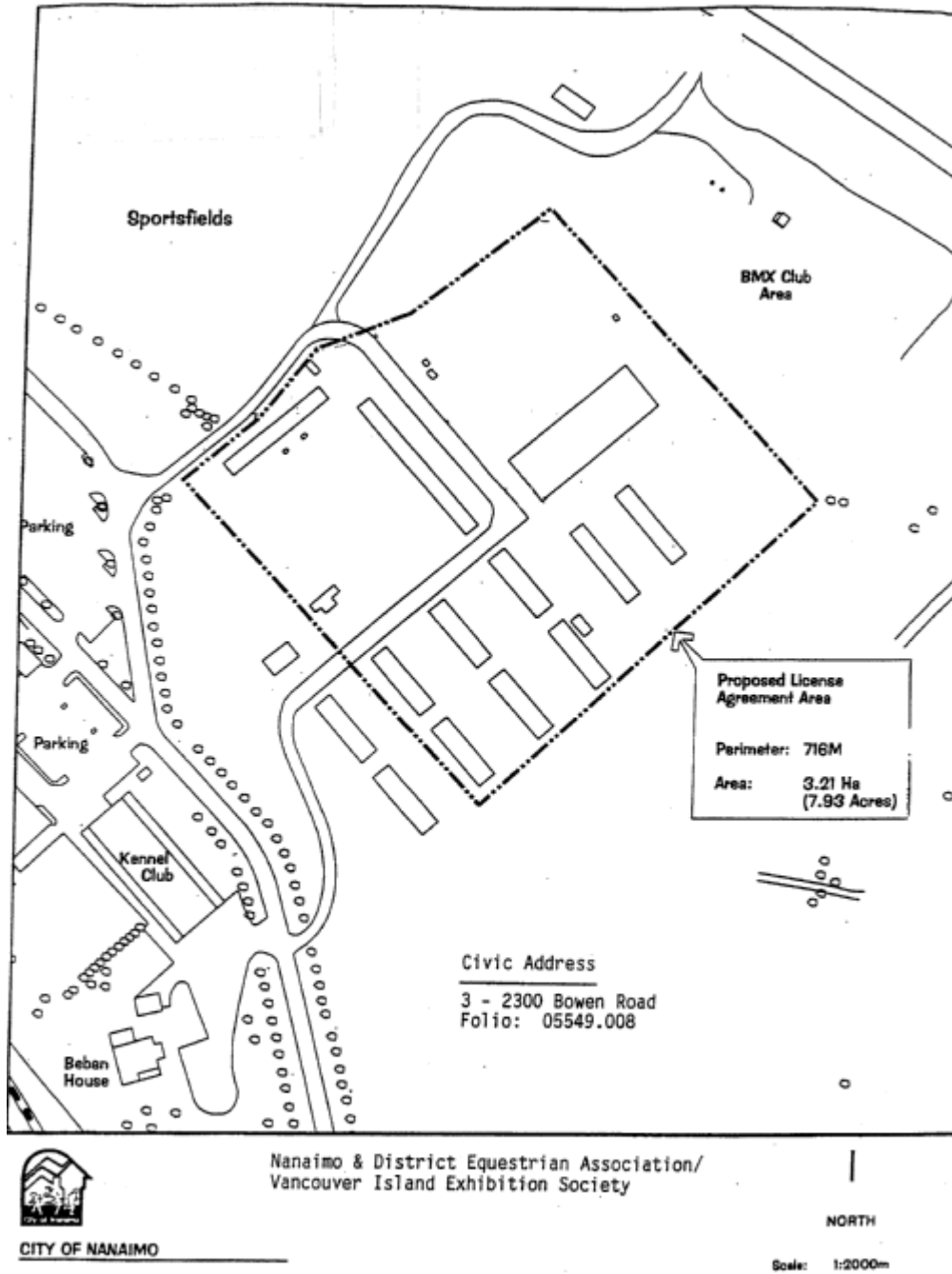

Folio: 05549.008
Civic: 3 - 2300 Bowen Road
Organization: **NANAIMO & DISTRICT EQUESTRIAN ASSOCIATION
VANCOUVER ISLAND EXHIBITION ASSOCIATION**

MAP 'D-2'

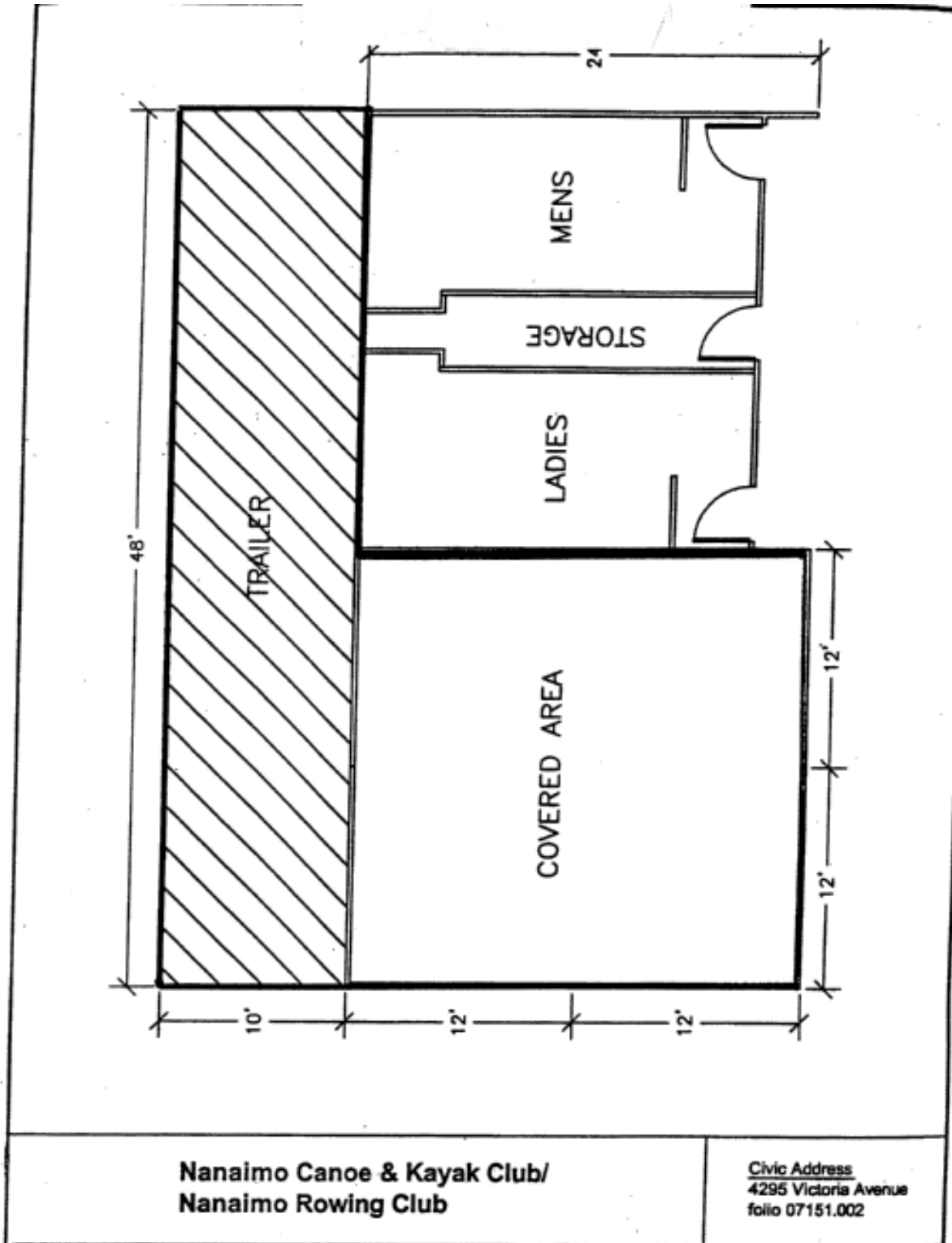

Folio: 07151.002
Civic: 4295 Victoria Avenue
Organization: **NANAIMO CANOE & KAYAK CLUB**
NANAIMO ROWING CLUB

MAP 'D-3'

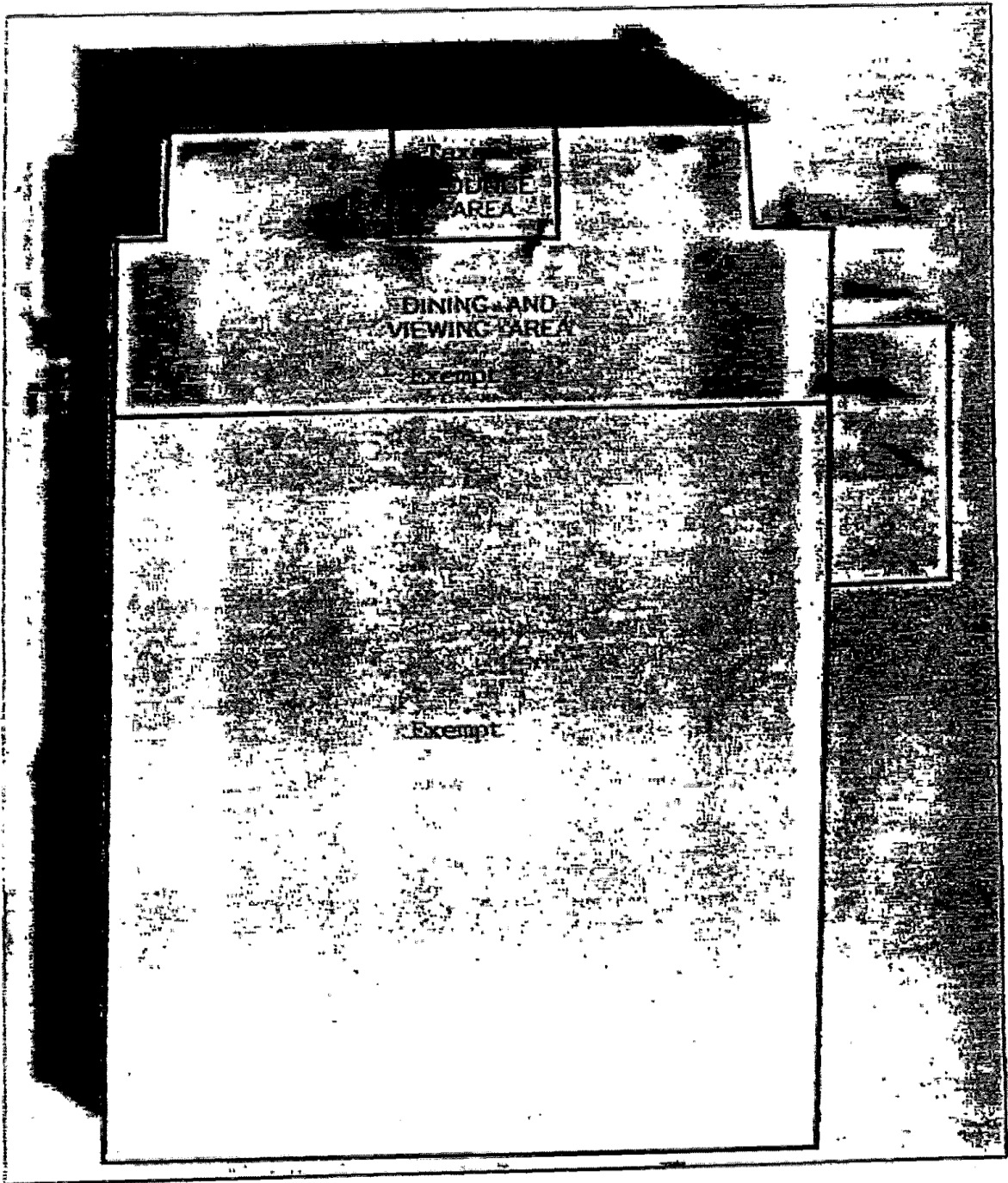

NANAIMO CURLING CLUB

Folio: 89095.000
Civic: 100 Wall Street
Organization: **NANAIMO CURLING CLUB**

MAP 'D-4'

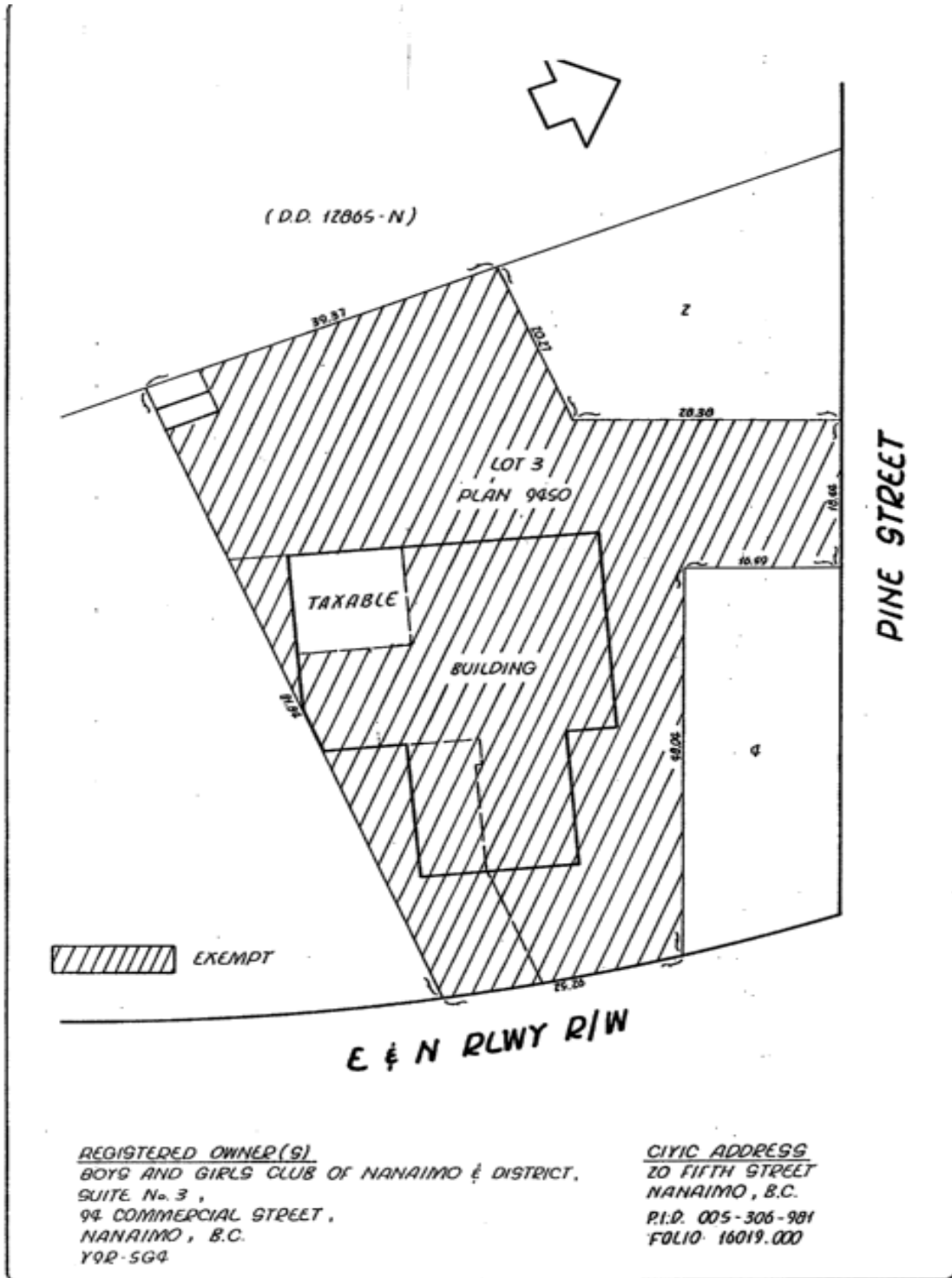

 City of Nanaimo	BOYS AND GIRLS CLUB OF NANAIMO (EXEMPT AS PER COUNCIL POLICY)	Scale: 1:500 Drawn: ARD Date: 1990-18-07 Dep. No.
--	--	--

Folio: 16019.000
Civic: 20 Fifth Street
Organization: **BOYS AND GIRLS CLUB OF CENTRAL VANCOUVER ISLAND**

MAP 'D-5'

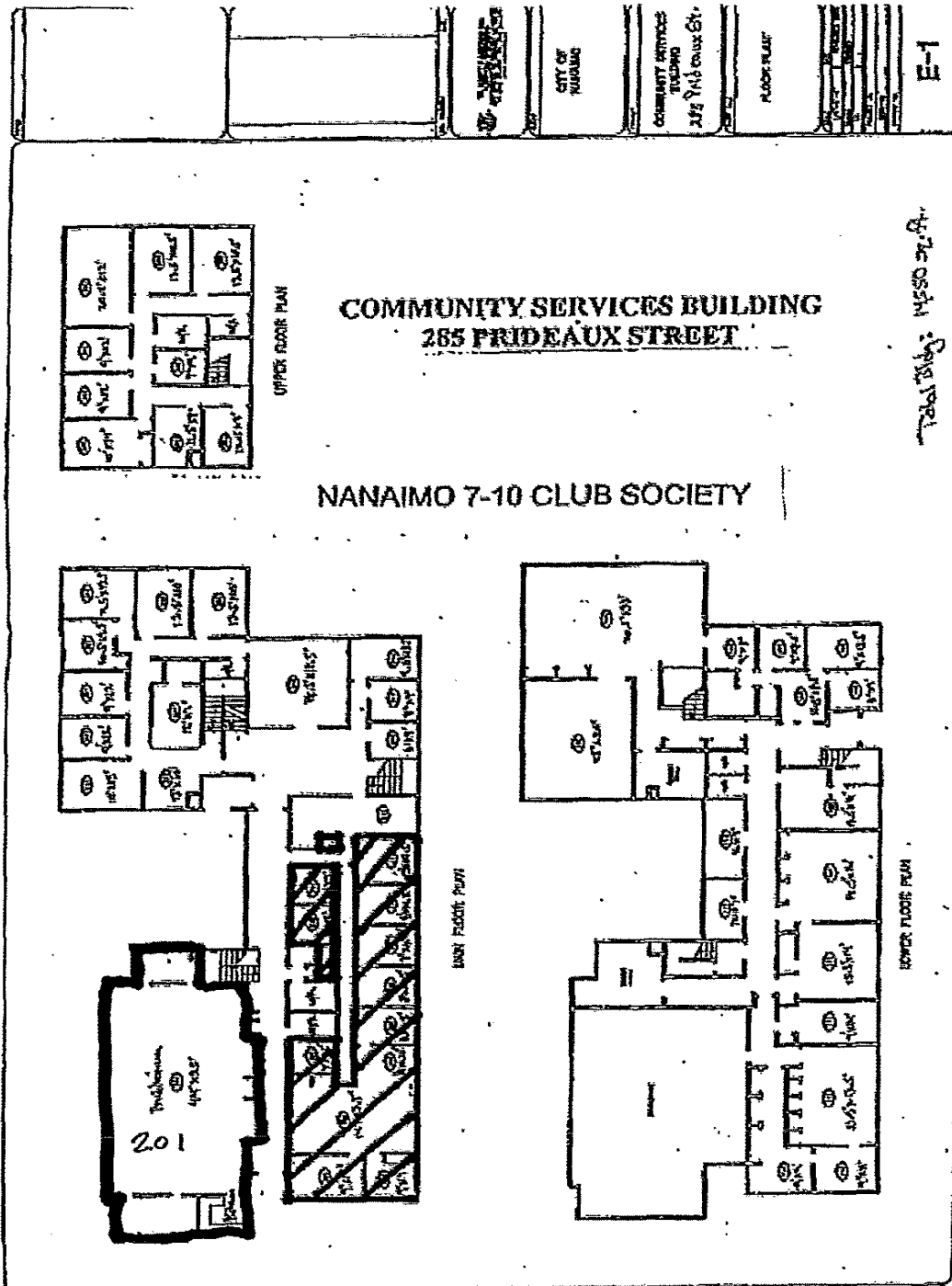

Folio: 81611.020
Civic: 201 – 285 Prideaux Street, Community Services Building
Organization: NANAIMO 7-10 CLUB

MAP 'D-6'

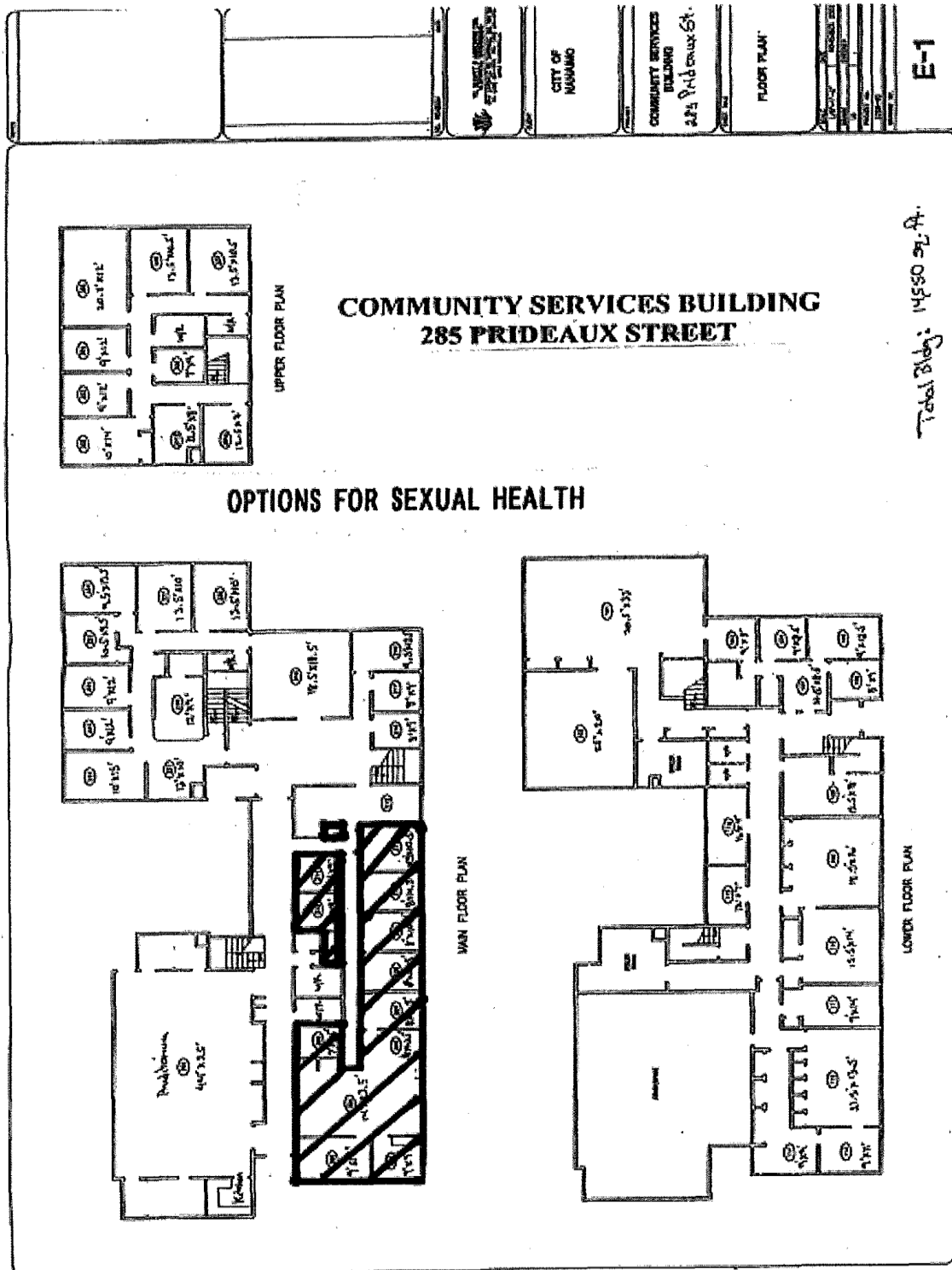

Folio: 81611.007
Civic: 206 – 285 Prideaux Street, Community Services Building
Organization: **OPTIONS FOR SEXUAL HEALTH**

MAP 'D-7'

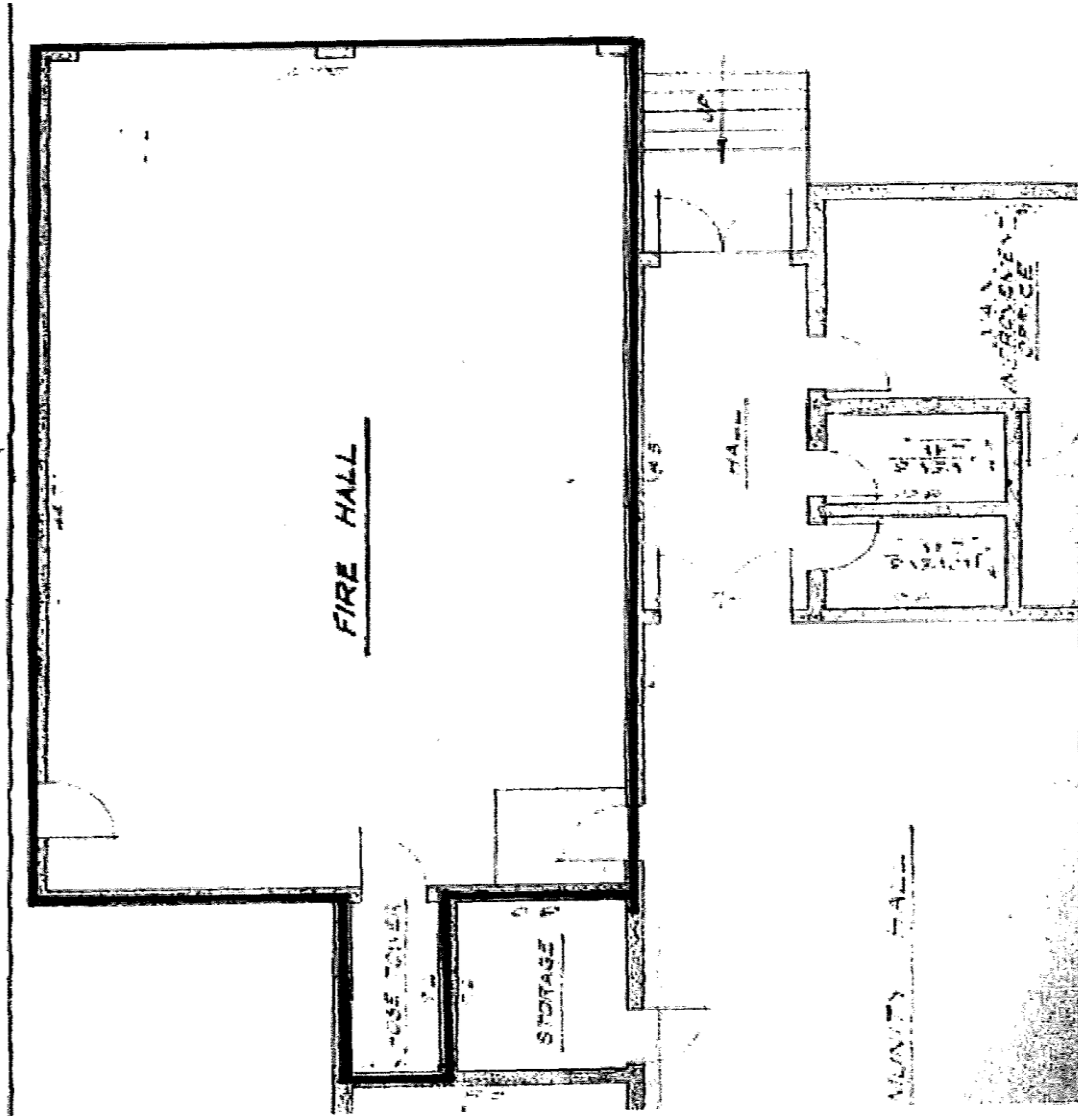

MAP 'D-8'

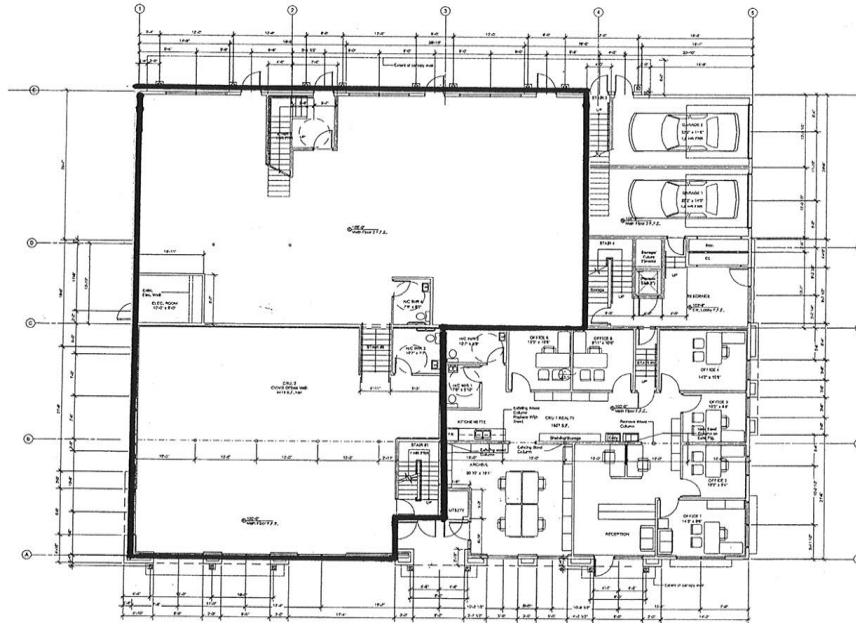

MAIN FLOOR

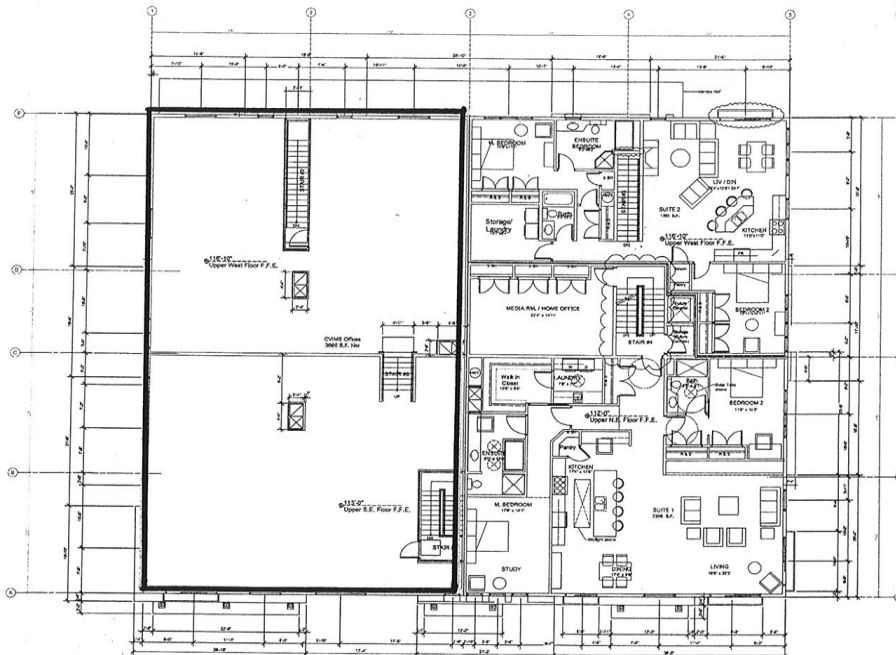

TOP FLOOR

Folio: 86081.000
Civic: 101 – 319 Selby Street
Organization: **CENTRAL VANCOUVER ISLAND MULTICULTURAL SOCIETY**

MAP 'D-9'

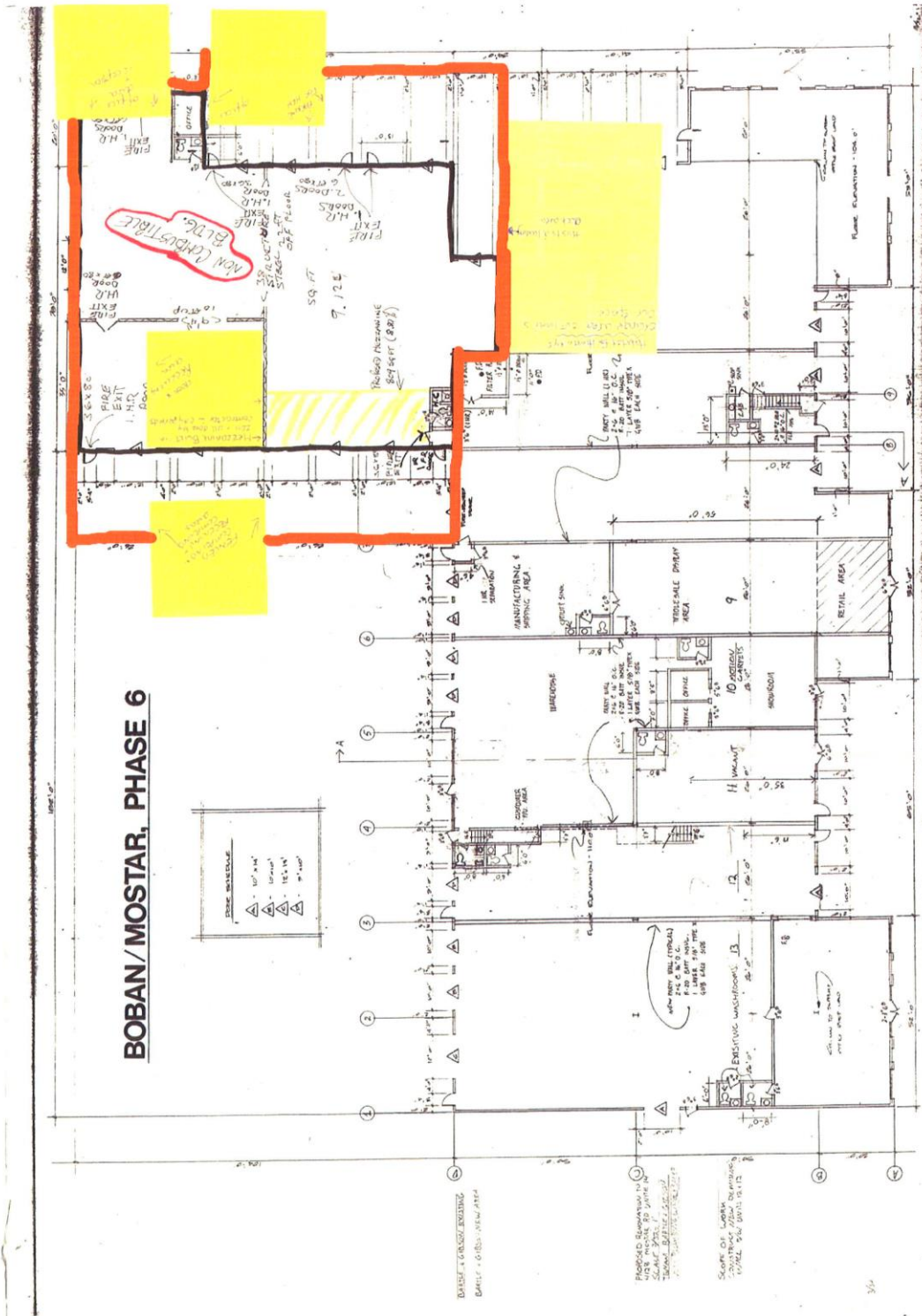

MAP 'D-10'

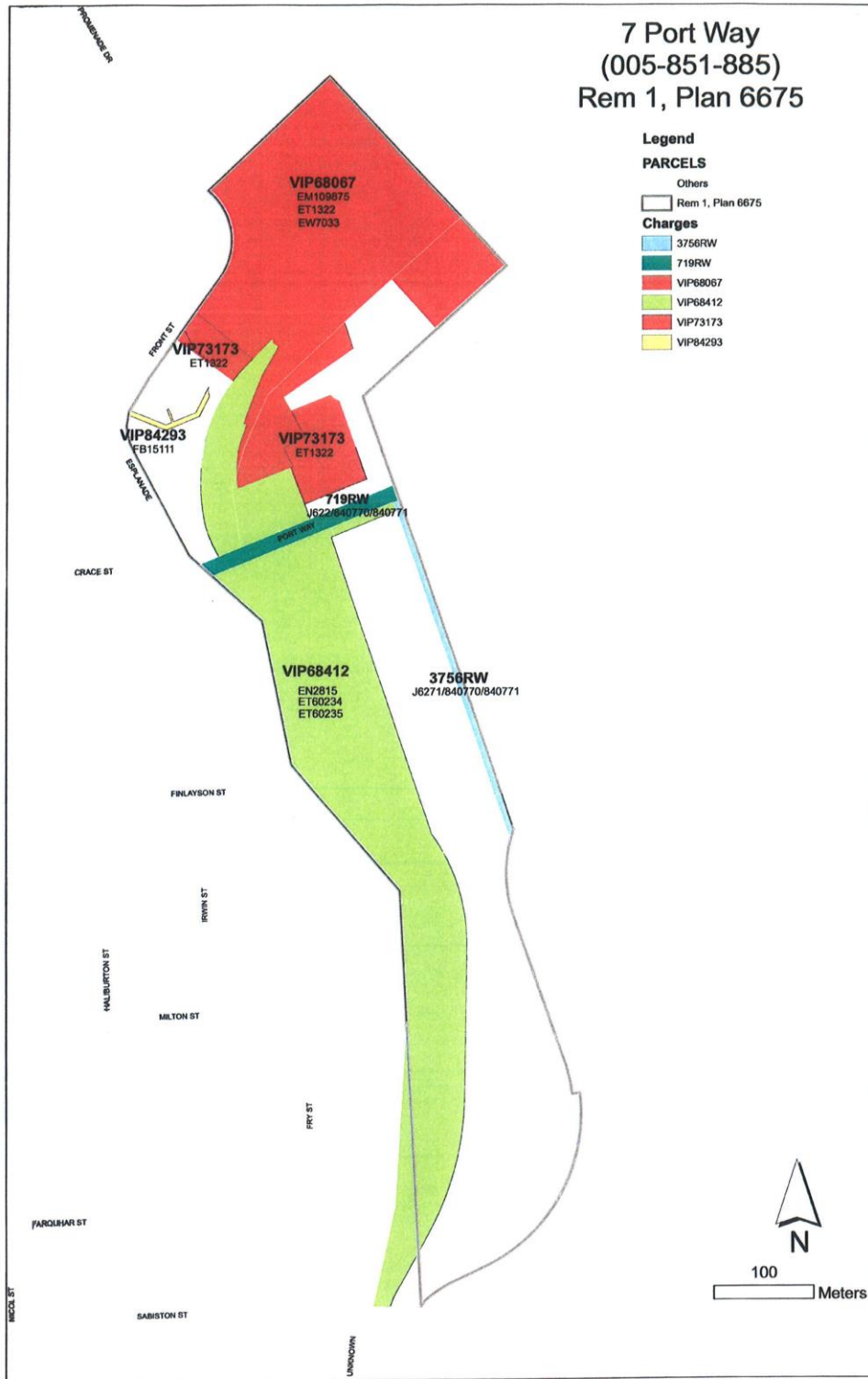

Folio: 84750.000 Civic: 7 Port Drive
Folio: 84750.035 Civic: 0 Port Drive
Folio: 84758.000 Civic: 1161 Milton Street
Organization: **ISLAND CORRIDOR FOUNDATION**

MAP 'D-11'

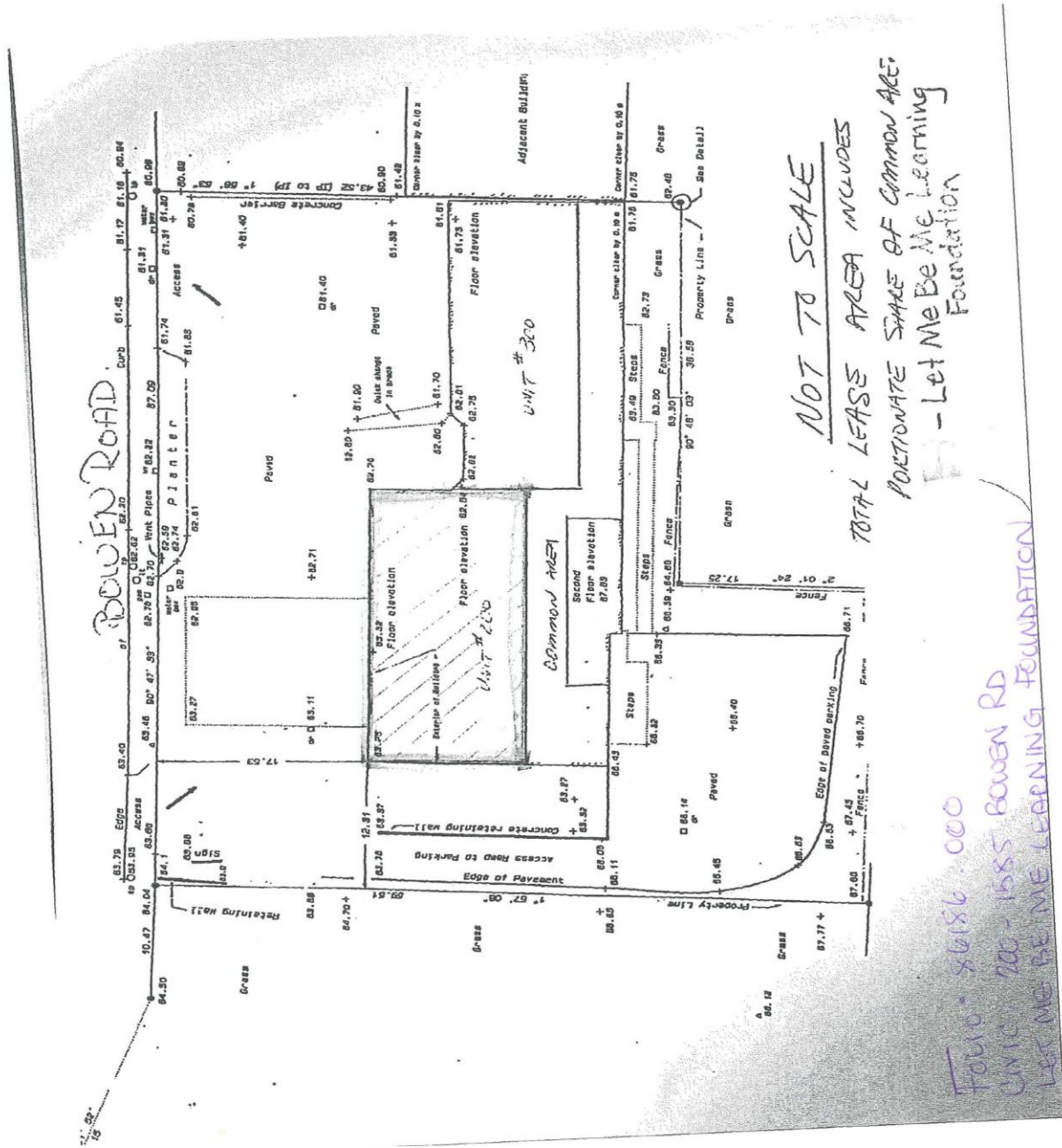

Folio: 86186.000
Civic: 200 - 1585 Bowen Road
Organization: LET ME BE ME LEARNING FOUNDATION

MAP 'D-12'

NANAIMO SQUASH CLUB

TOTAL SQUARE FOOTAGE 7993

LOUNGE SQUARE FOOTAGE 727

PERCENTAGE OF BUILDING USED FOR LOUNGE = 9.1%

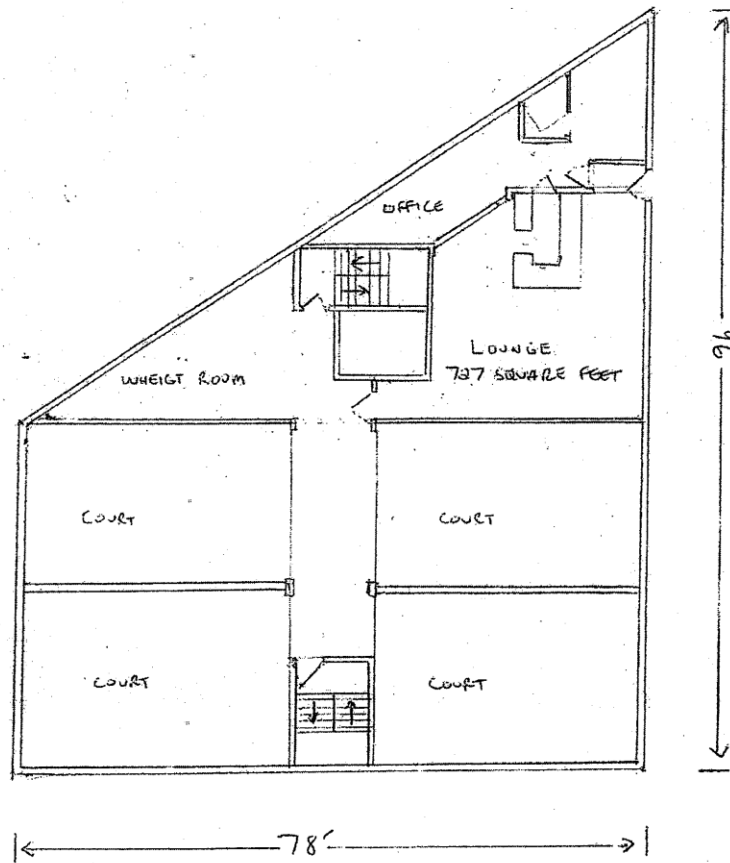

MEZZANINE LEVEL 2498 SQUARE FEET

MAP 'D-13'

Plan of space leased:

NANAIMO SQUASH CLUB

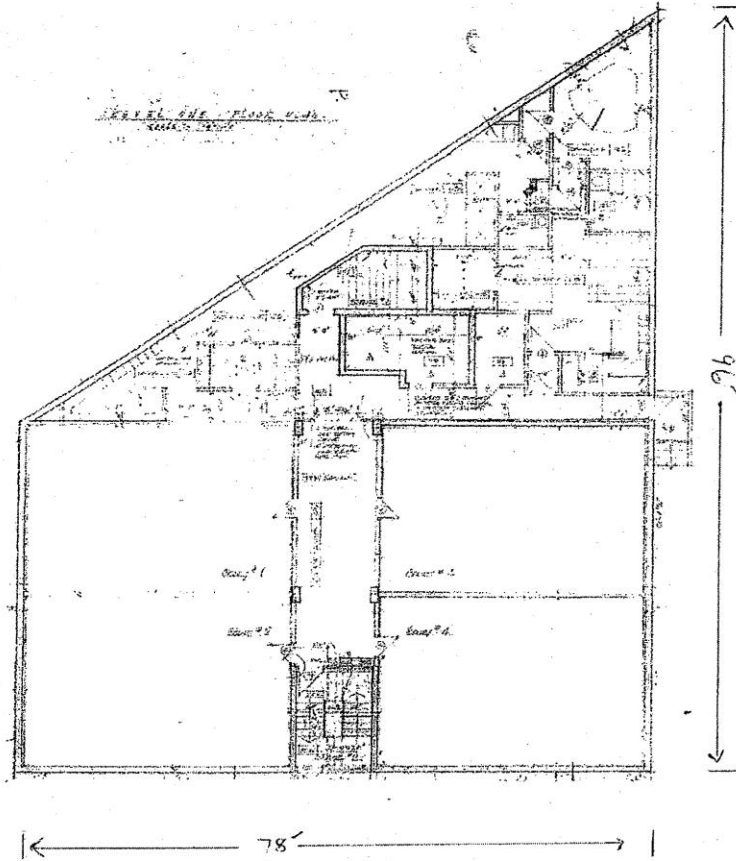

GROUND LEVEL 5495 SQUARE FEET

Folio: 86226.000
Civic: 256 Wallace Street
Organization: **NANAIMO SQUASH CLUB**

MAP 'D-14'

**LEASED PREMISES
(OUTLINED IN HEAVY BLACK)**

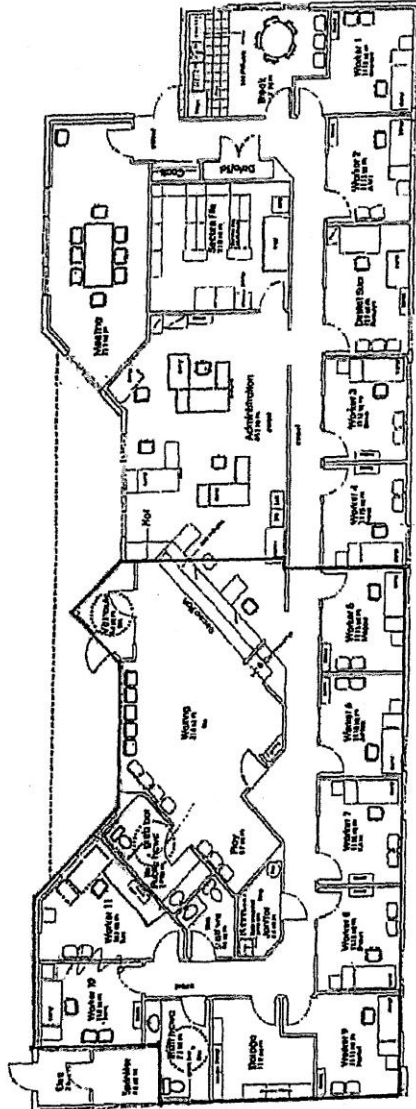

3156 Barrons Road

PacificCARE leasing 2,500 sq. feet of
total 5,047 sq. feet



Folio : 07498.255
Civic: 3156 Barons Road
Organization: **PACIFIC CARE FAMILY ENRICHMENT SOCIETY**

MAP 'D-15'

Civic Address: 290 Bastion Street, Nanaimo, B.C.

Parcel Identifier: 001-755-927

Legal Description: LOT 1, SECTION 1, NANAIMO DISTRICT, PLAN 25254

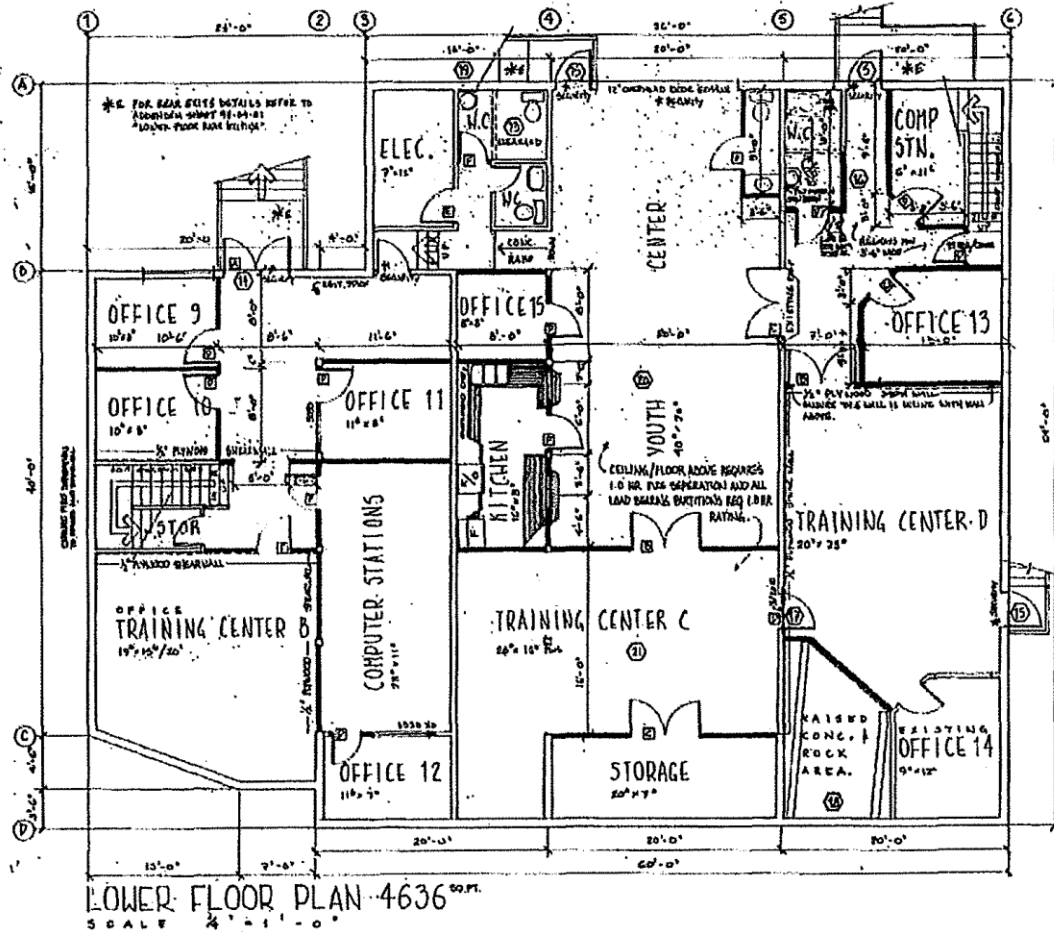

Folio: 86055.000
Civic: 290 Bastion Street
Organization: CANADIAN MENTAL HEALTH ASSOCIATION - MID-ISLAND

MAP 'D-16'

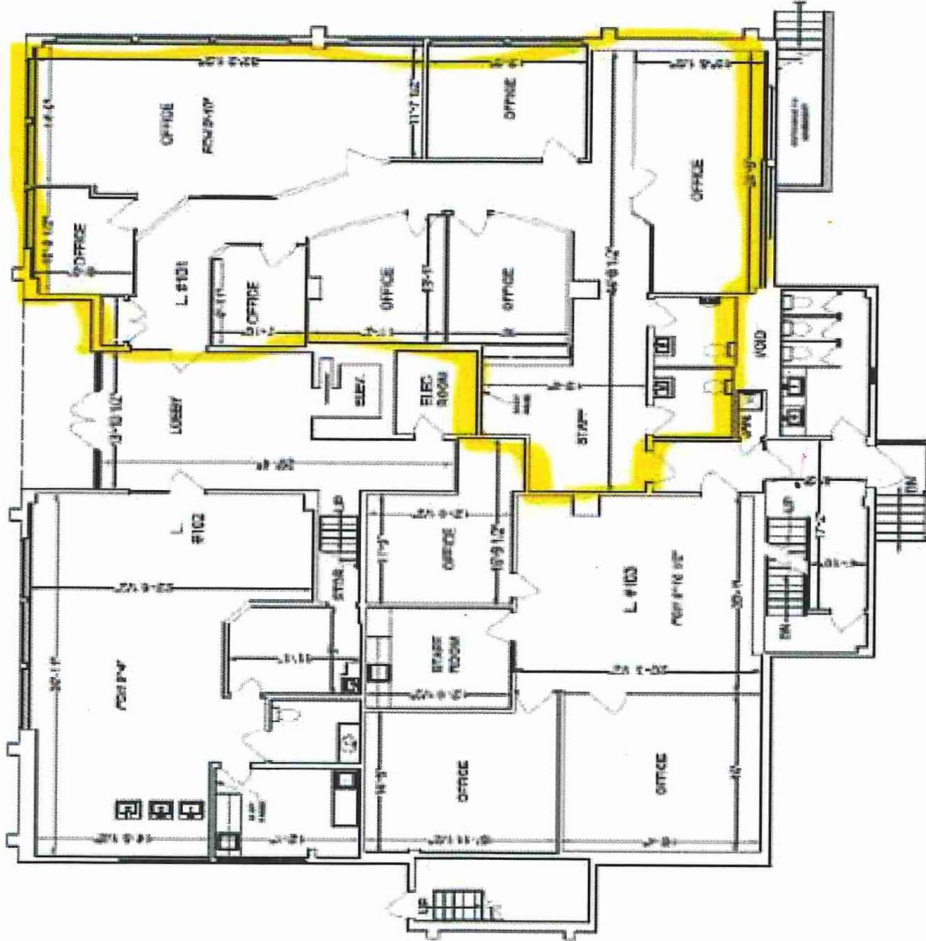

Folio: 81535.000
Civic: 101 – 235 Bastion Street
Organization: **NANAIMO BRAIN INJURY SOCIETY**

MAP 'D-17'

