

ATTACHMENT E BUILDING ELEVATIONS



SOUTH SIDE ELEVATION
SCALE 1/8"=1'-0"

FRONT ELEVATION

REVISED JUNE 17 AS PER CITY COMMENTS

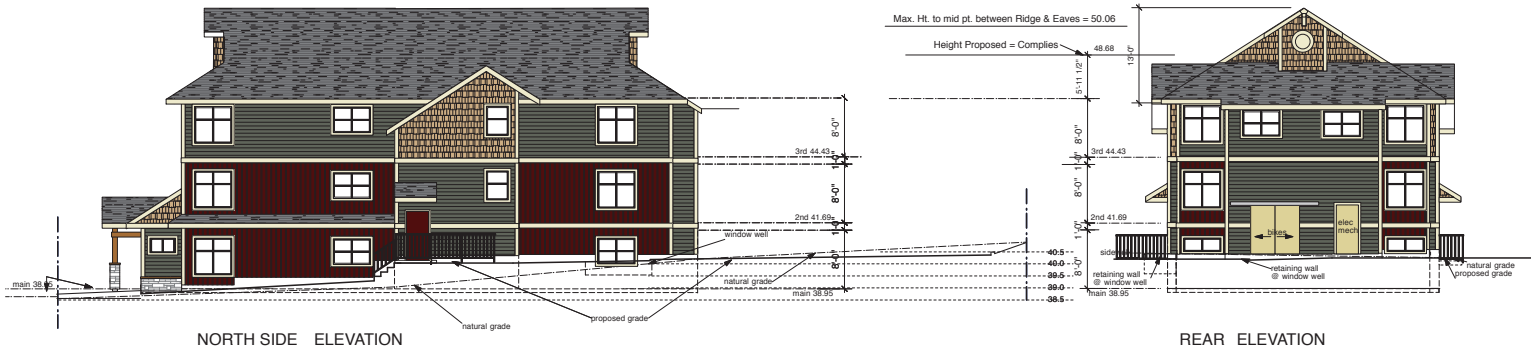

NORTH SIDE ELEVATION

REAR ELEVATION

average natural grade @ corners = $39.75 + 38.75 + 40.50 + 39.25 = 158.25 / 4 = 39.56$

Max. Height to mid pt. between ridge & eaves = $39.56 + 10.5 = 50.06$

Actual Height to mid pt. between ridge & eaves = 48.68

Copyright reserved. These plans and designs are at all times the property of the architect to be used for the project shown. Written consent is required from the architect before any reproduction. Contractor to verify all facts, levels, surveys, dimensions, specifications, location of building on site, and location of all services prior to construction. All work to be done in accordance with the B.C. Building Code, current orders, and all local building by-laws.

NO.	DATE	REVISION
Dec 3, 2019		PRELIM FOR DP
JAN 22, 2020		ISSUE FOR D.P.
FEB 11, 2020		RE-ISSUE FOR D.P.
JUN 19, 2022		RESPONSE TO COMP LETTER

Multi-Family Development
227 Prideaux Street
for Satgur Holdings, Nanaimo

87A Glenora Street
Nanaimo, B.C. V9R 5E9
Telephone: (250) 754-8033
Fax/Mobile: (250) 754-8312
ellins architect inc.
architecture • planning • interior design

DRAWING:

DRAWN BY: BOB/JDE

DATE:

SCALE: AS NOTED

PROJECT NO. 2017-13
DRAWING NO.

RECEIVED
DP 1179
2020-JUN-24
City of Nanaimo