

ATTACHMENT E PROPOSED BUILDING ELEVATIONS

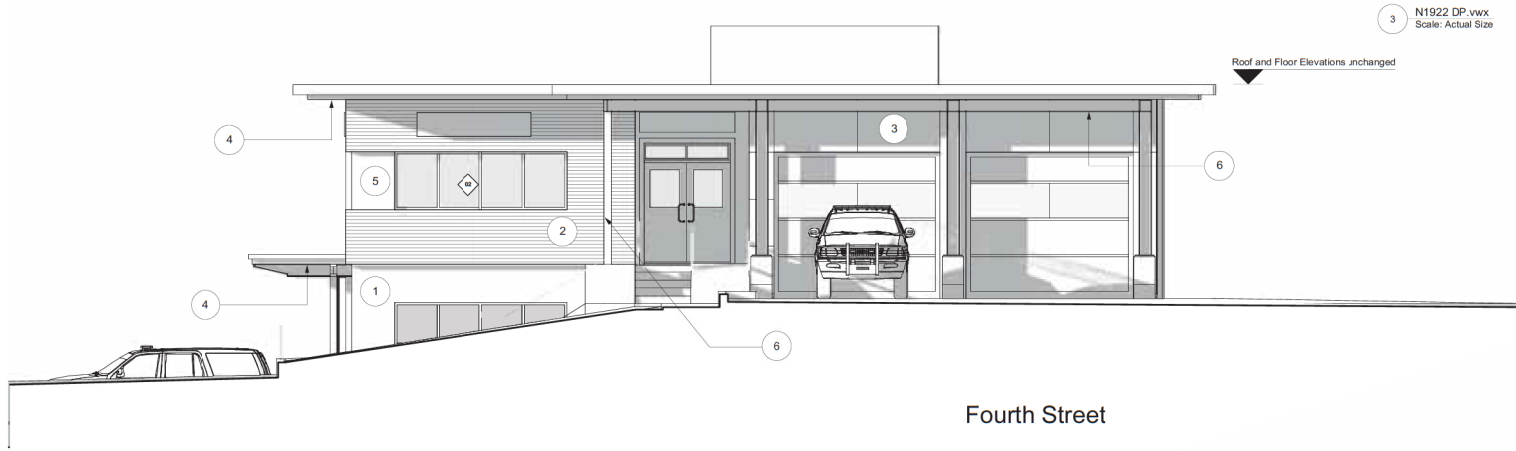

1 North Elevation
Scale: 1/4" = 1'-0"

3 N1922 DP.vrx
Scale: Actual Size

1 Fibre Cement board
Fascia's and Wall



2 Corrugated Metal

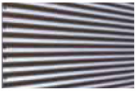

3 EIFS



4 Vinyl Soffits, Wood look



5 Fibre Cement Panel
Blue Accent



6 Seismic Steel Structure
Yellow Accent



Fourth Street



2 East Elevation
Scale: 1/4" = 1'-0"

Roof and Floor Elevations unchanged

Chesterlea Avenue

RECEIVED
DP 1177
2020-MAY-05
CITY OF NANAIMO

1	2020-03-18	Issued for MP Application
2		
3		
4		
5		
6		
7		
8		
9		
10		
11		
12		
13		
14		
15		
16		
17		
18		
19		
20		
21		
22		
23		
24		
25		
26		
27		
28		
29		
30		
31		
32		
33		
34		
35		
36		
37		
38		
39		
40		
41		
42		
43		
44		
45		
46		
47		
48		
49		
50		
51		
52		
53		
54		
55		
56		
57		
58		
59		
60		
61		
62		
63		
64		
65		
66		
67		
68		
69		
70		
71		
72		
73		
74		
75		
76		
77		
78		
79		
80		
81		
82		
83		
84		
85		
86		
87		
88		
89		
90		
91		
92		
93		
94		
95		
96		
97		
98		
99		
100		

NOTE: All dimensions are shown in Feet & Inches

de Hoog & Kieruff architects
1177, First Ave. S.E. Nanaimo, BC V1Y 1R5
Tel: 250-754-1111 Fax: 250-754-1112
www.dhk.ca

Nanaimo Search & Rescue
191-156 4th Street
Nanaimo, BC
Elevations 1
A301

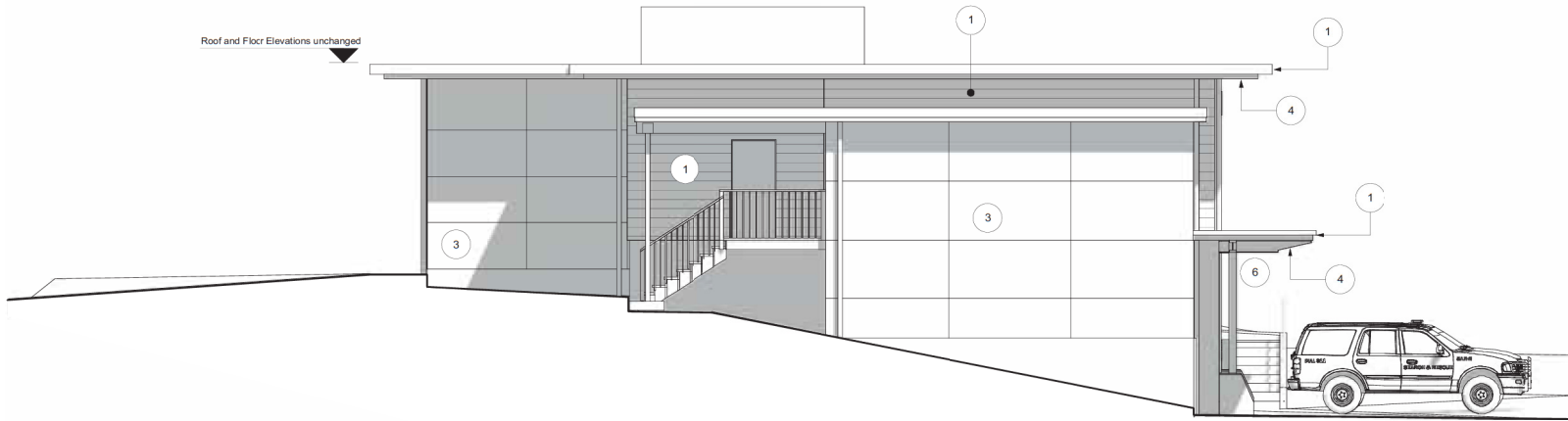

1 South Elevation
Scale: 1/4" = 1'-0"

1 Fibre Cement board
Fascia's and Wall



2 Corrugated Metal



3 EIFS



4 Vinyl Soffits, Wood look



5 Fibre Cement Panel
Blue Accent



6 Seismic Steel Structure
Yellow Accent

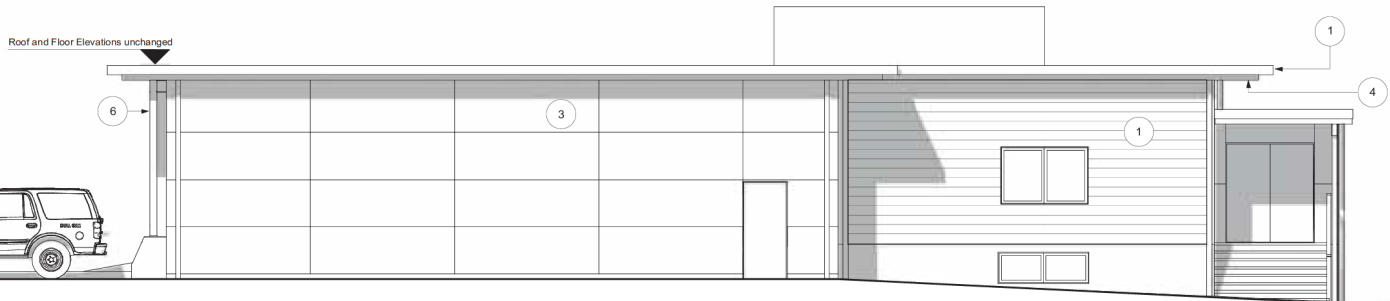

2 West Elevation
Scale: 1/4" = 1'-0"

RECEIVED
DP 1177
2020-MAY-05
CONCEPT PLANNING

1	0220-03-18	Issued for BP Application
2	0320-03-21	For Review
3	14 01 2020	REVISED BP
4	14 01 2020	REVISED BP
5	14 01 2020	REVISED BP
6	14 01 2020	REVISED BP

NOTE: All dimensions are shown in Feet & Inches

de Hoog & Kieruff architects
 101-150 4th Street
 Nanaimo, BC V1R 1S5
 Tel: 250-754-1111
 Fax: 250-754-1112

Nanaimo Search & Rescue
 101-150 4th Street
 Nanaimo, BC
 Tel: 250-754-1111
 Fax: 250-754-1112

Elevations 2

Sheet No.	A302
Revision	-