

ATTACHMENT E PROPOSED BUILDING RENDERINGS

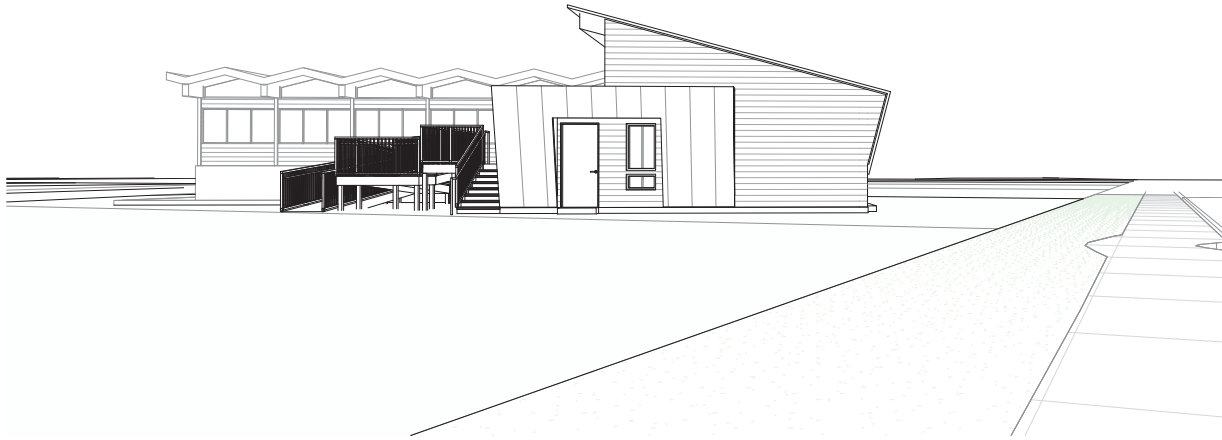

View From Hecate Street Looking South East

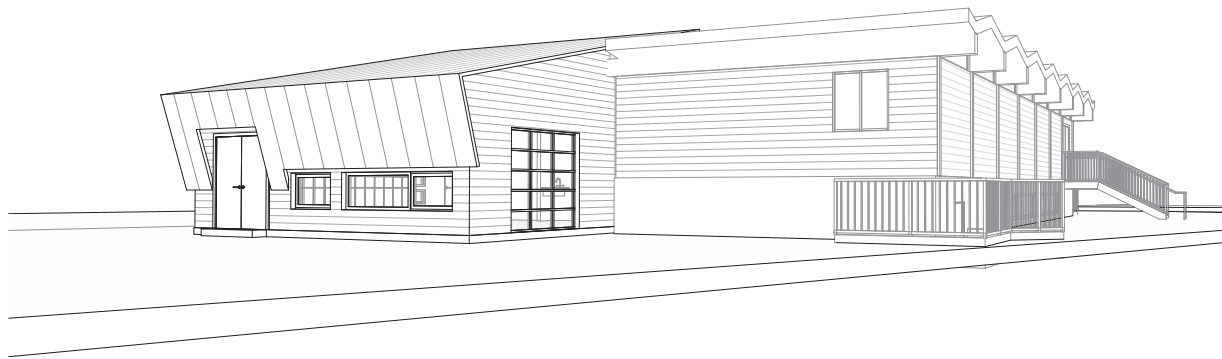

View From Hecate Street Looking North



104 - 2993 West 41st Avenue
Vancouver BC, V6N 3C5

ALL RIGHTS RESERVED. THESE DRAWINGS, CAD AND/OR REVIT FILES OR DESIGN ARE AND SHALL REMAIN THE EXCLUSIVE PROPERTY OF m² ARCHITECTURE INC. ARCHITECTURE BY m² A. AND CANNOT BE USED WITHOUT THE WRITTEN CONSENT OF m² A. THESE DRAWINGS ARE NOT VALID FOR CONSTRUCTION WITHOUT THE SEAL OF THE ARCHITECT.

ALL NOTES, DIMENSIONS AND CONDITIONS SHALL BE IDENTIFIED ON SITE BY THE CONTRACTOR. DIMENSIONS SHALL BE REFERRED TO THE ARCHITECT FOR CLARIFICATION. DIMENSIONS TAKE PRECEDENCE OVER SCALED DIMENSIONS. ALL COMPONENTS OF DRAWING TO COMPLY WITH CURRENT BC BUILDING CODE.



CONSULTANT:



pell design studio
design and drafting
202-1925 NELSON STREET,
VANCOUVER, BC V6G 1N3
ph: 604 354 9682
e: contact@nonwepdesign.com

No.	Description	Date
1	Issued for BP application	May 11, 2020
2	BP Update	June 15, 2020

NIA - New Addition

address
905 Hecate Street
Nanaimo, BC

phase
Building Permit Application

sheet title
Perspectives

scale
date
July 1, 2020

sheet no.

RECEIVED
DVP 404
2020-JUL-13
Current Planning

a 5.1