

COPYRIGHT RESERVED. ALL PARTS OF THIS DRAWING ARE THE EXCLUSIVE PROPERTY OF IWA ARCHITECTS LTD. AND SHALL NOT BE USED WITHOUT THE ARCHITECT'S PERMISSION. ALL DIMENSIONS SHALL BE VERIFIED BY THE CONTRACTOR BEFORE COMMENCING WORK.

NORTH ARROW:



OWNER/CLIENT:



GENERAL NOTES:

01	ISSUED FOR DEVELOPMENT PERMIT	20/04/20
02	ISSUED FOR COORDINATION	20/03/20
03	ISSUED FOR COORDINATION	19/12/19
04	ISSUED FOR RE-ZONING	18/09/20

NO. 04

SEAL:

RECEIVED
DP1191
2020-APR-08
CREAL PLANNING

CONSULTANT:



VAN 301 - 1444 Alberni Street Vancouver, V6B 2Z4
VIC 134 - 3210 Jaxxville Road Victoria, V8B 2L5
604.685.3529 | office@iwa-arch.ca | wa-arch.ca

PROJECT NAME:

WAKESIAH RESIDENTIAL

PROJECT ADDRESS:

307 HILLCREST AVE, 308 & 326 WAKESIAH AVE
NANAIMO, B.C.

DRAWING TITLE:

SITE PLAN & GROUND
LEVEL

PROJECT NO. 17018

SCALE: 1/16"=1'-0"

DWG NO:

DRAWN BY: BB

REVIEW BY: DM

A2.01

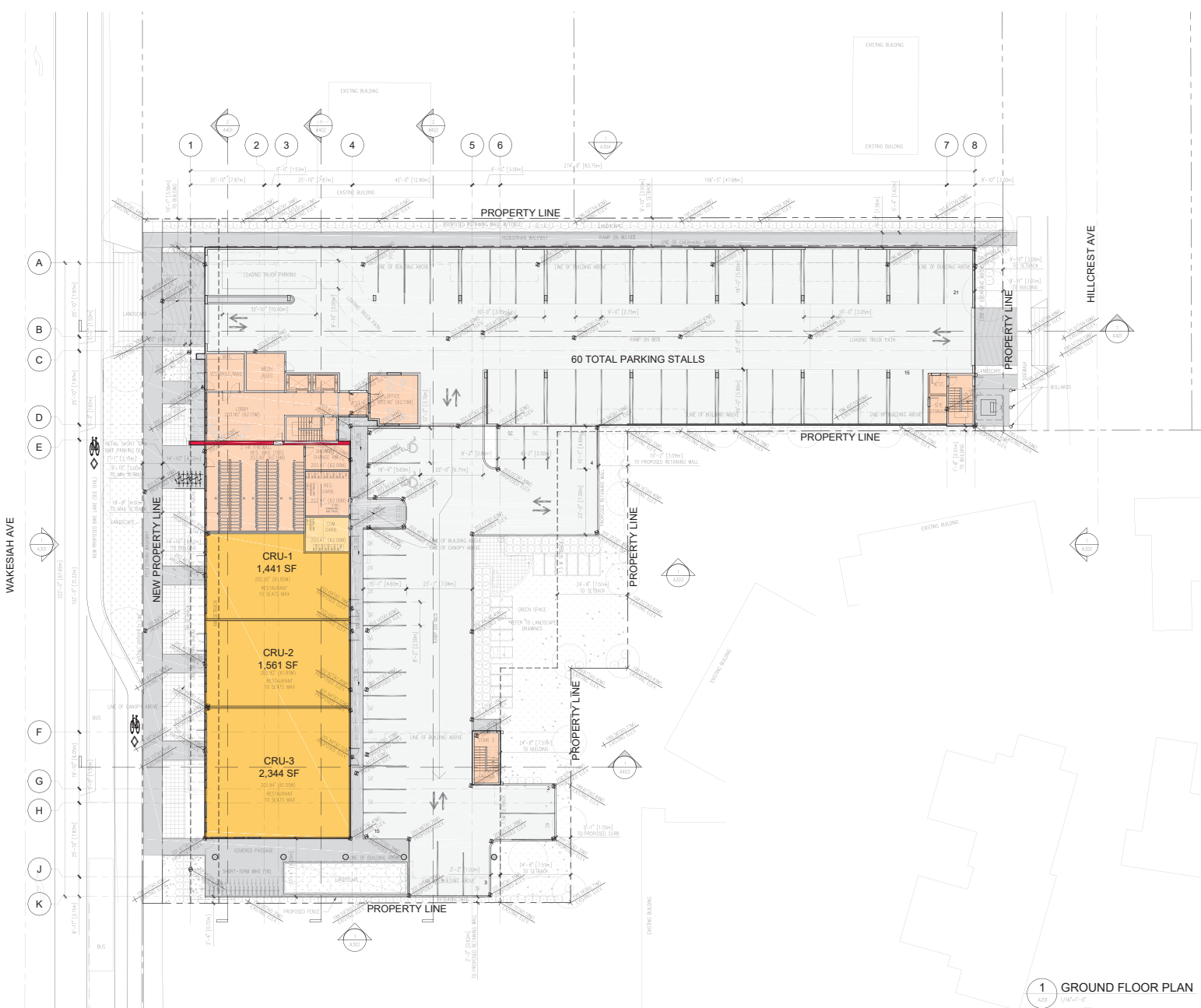

1 GROUND FLOOR PLAN
600 1/8"=1'-0"

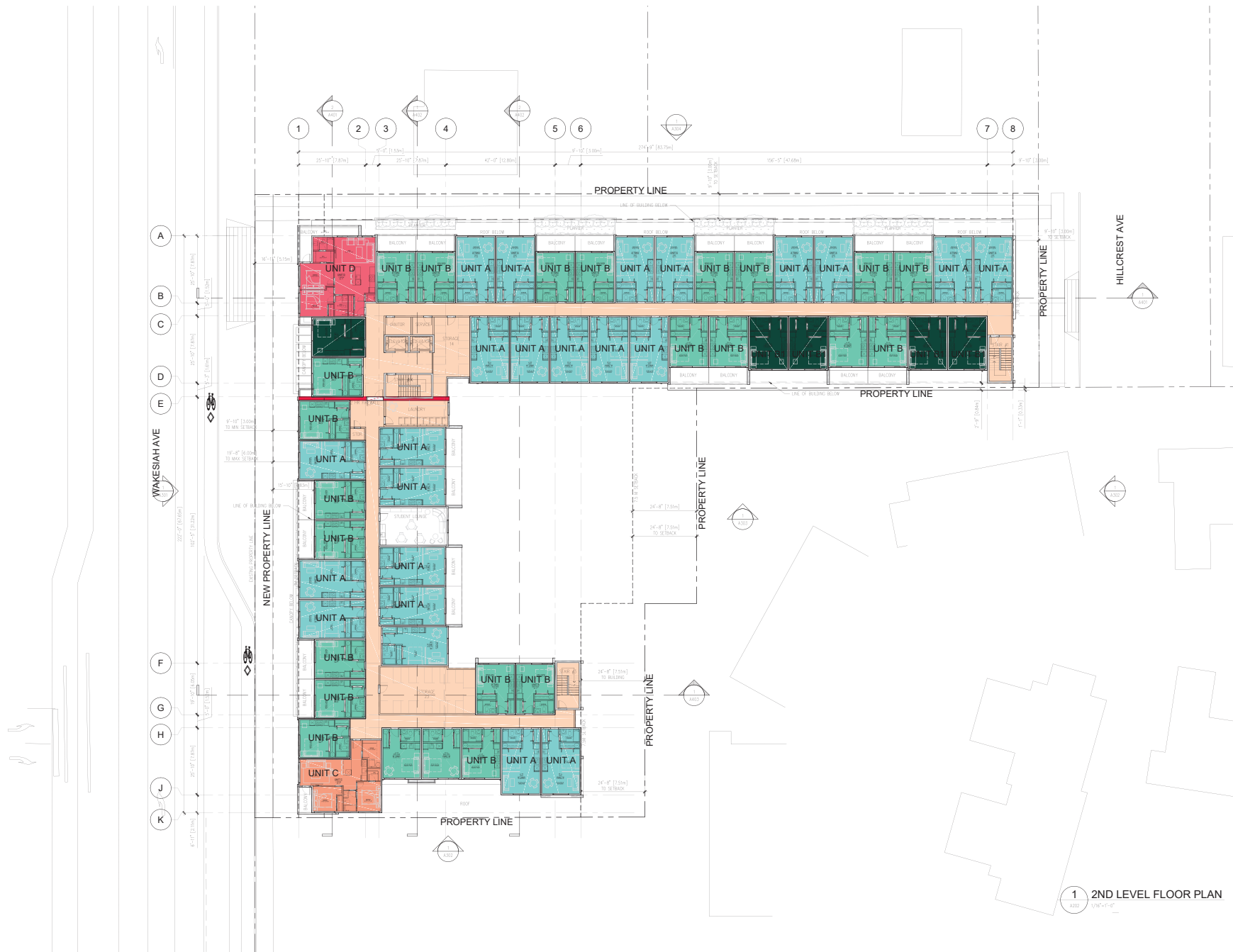

COPYRIGHT RESERVED. ALL PARTS OF THIS DRAWING ARE THE EXCLUSIVE PROPERTY OF IWA ARCHITECTS LTD. AND SHALL NOT BE USED WITHOUT THE ARCHITECT'S PERMISSION. ALL DIMENSIONS SHALL BE VERIFIED BY THE CONTRACTOR BEFORE COMMENCING WORK.

NORTH ARROW:



OWNER/CLIENT:



GENERAL NOTES:

NO.	ISSUE	DATE
04	ISSUED FOR DEVELOPMENT PERMIT	20/04/20
03	ISSUED FOR COORDINATION	20/03/20
02	ISSUED FOR COORDINATION	19/12/19
01	ISSUED FOR RE-ZONING	18/09/20
00	ISSUE	YMD

SEAL:

RECEIVED
DP1191
2020-APR-08
Current Planning

CONSULTANT:



VAN 301 - 1444 Alberni Street Vancouver, V6G 2Z4
VICT 124 - 3232 Jervis Road Victoria, V8S 2L5
604.685.3529 | office@iwa-arch.ca | wa-arch.ca

PROJECT NAME:

WAKESIAH RESIDENTIAL

PROJECT ADDRESS:

307 HILLCREST AVE, 308 & 326 WAKESIAH AVE
NANAIMO, B.C.

DRAWING TITLE:

LEVEL 2

PROJECT NO.:

17018

SCALE:

1/16"=1'-0"

DWG NO.:

DRAWN BY:

BB

REVIEW BY:

DM

A2.02

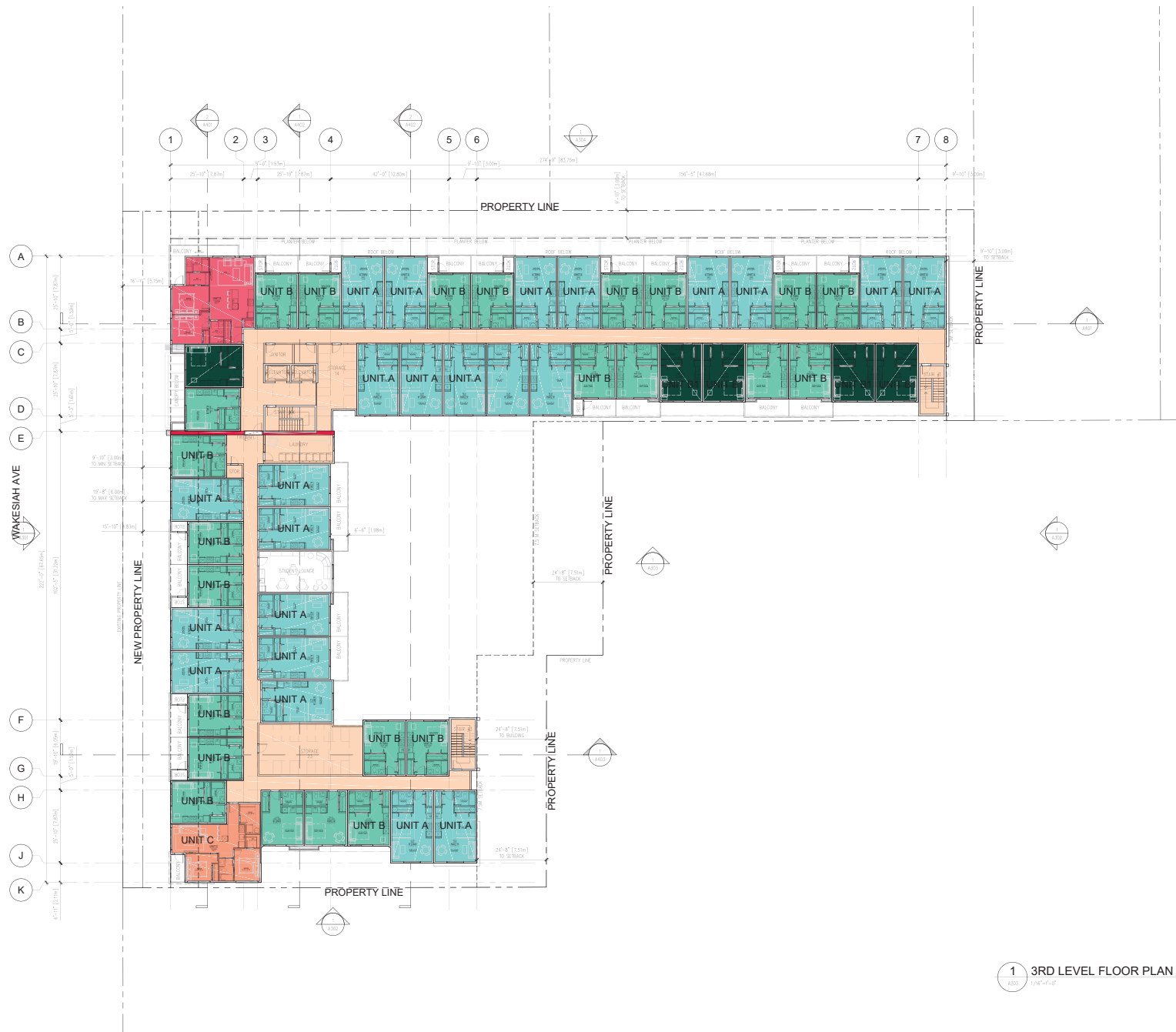

COPYRIGHT RESERVED. ALL PARTS OF THIS DRAWING ARE THE EXCLUSIVE PROPERTY OF IWA ARCHITECTS LTD. AND SHALL NOT BE USED WITHOUT THE ARCHITECT'S PERMISSION. ALL DIMENSIONS SHALL BE VERIFIED BY THE CONTRACTOR BEFORE COMMENCING WORK.

NORTH ARROW:



OWNER/CLIENT:



GENERAL NOTES:

04	REDESIGNED FOR DEVELOPMENT PERMIT	20/04/20
03	ISSUED FOR COORDINATION	20/03/20
02	ISSUED FOR COORDINATION	19/12/19
01	ISSUED FOR RE-ZONING	18/09/19
NO.	ISSUE	Y.M.D.

SEAL:

RECEIVED
DP 1191
2020-APR-08
Current Planning

CONSULTANT:



VAN 301 - 1444 Alberni Street Vancouver, V6B 2Z4
VICT 104 - 3232 Jervis Road Victoria, V8S 2L5
604.685.3529 | office@iwa-arch.ca | iwa-arch.ca

PROJECT NAME:

WAKESIAH RESIDENTIAL

PROJECT ADDRESS:

307 HILLCREST AVE, 308 & 326 WAKESIAH AVE
NANAIMO, B.C.

DRAWING TITLE:

LEVEL 3

PROJECT NO: 17018

SCALE: 1/16" = 1'-0"

DWG NO:

DRAWN BY: BB

REVIEW BY: DM

A2.03



COPYRIGHT RESERVED. ALL PARTS OF THIS DRAWING ARE THE EXCLUSIVE PROPERTY OF WA ARCHITECTS LTD. AND SHALL NOT BE USED WITHOUT THE ARCHITECT'S PERMISSION. ALL DIMENSIONS SHALL BE VERIFIED BY THE CONTRACTOR BEFORE COMMENCING WORK.

NORTH ARROW:



OWNER/CLIENT:



GENERAL NOTES:

NO.	ISSUE	Y/M/D
04	ISSUED FOR DEVELOPMENT PERMIT	25/04/22
05	ISSUED FOR CONSTRUCTION	25/03/22
06	ISSUED FOR CONSTRUCTION	18/12/24
01	ISSUED FOR RE-ZONING	18/06/25
NO.	ISSUE	Y/M/D

SEAL:

RECEIVED
DP1191
2020-APR-08
Current Planning

CONSULTANT:



VAN 301 - 1444 Alberni Street Vancouver, V6G 2Z4
VIC 104 - 3212 Jackson Road Victoria, V8B 0J5
604.685.3329 | office@wa-arch.ca | wa-arch.ca

PROJECT NAME:

WAKESIAH RESIDENTIAL

PROJECT ADDRESS:

307 HILLCREST AVE, 308 & 326 WAKESIAH AVE
NANAIMO, B.C.

DRAWING TITLE:

FOURTH LEVEL

PROJECT NO. 17018

DRAWN BY: BB

SCALE: 1/16"=1'-0"

REVIEW BY: DM

DWG NO:

A2.04

NORTH ARROW:



GENERAL NOTES:

[illegible]

SEAL

RECEIVED
DP 1191
2020-APR-08
Current Planning

CONSULTANT:

WARRIORS

VAN 301 - 1444 Alberni Street Vancouver, V6G 2Z4
VIC 104 - 3212 Jacklin Road Victoria, V9B 0J5
 604.685.3529 | office@wa-arch.ca | wa-arch.ca

PROJECT NAME:
WAKESIAH RESIDENTIAL

PROJECT ADDRESS:
307 HILLCREST AVE, 308 & 326 WAKESIAH AVE
NANAIMO, B.C.

DRAWING TITLE:
ROOF PLAN

PROJECT NO: 17018 DRAWN BY: BB
SCALE: 1/16"=1'-0" REVIEW BY: DM
DWG NO: **A2.05**

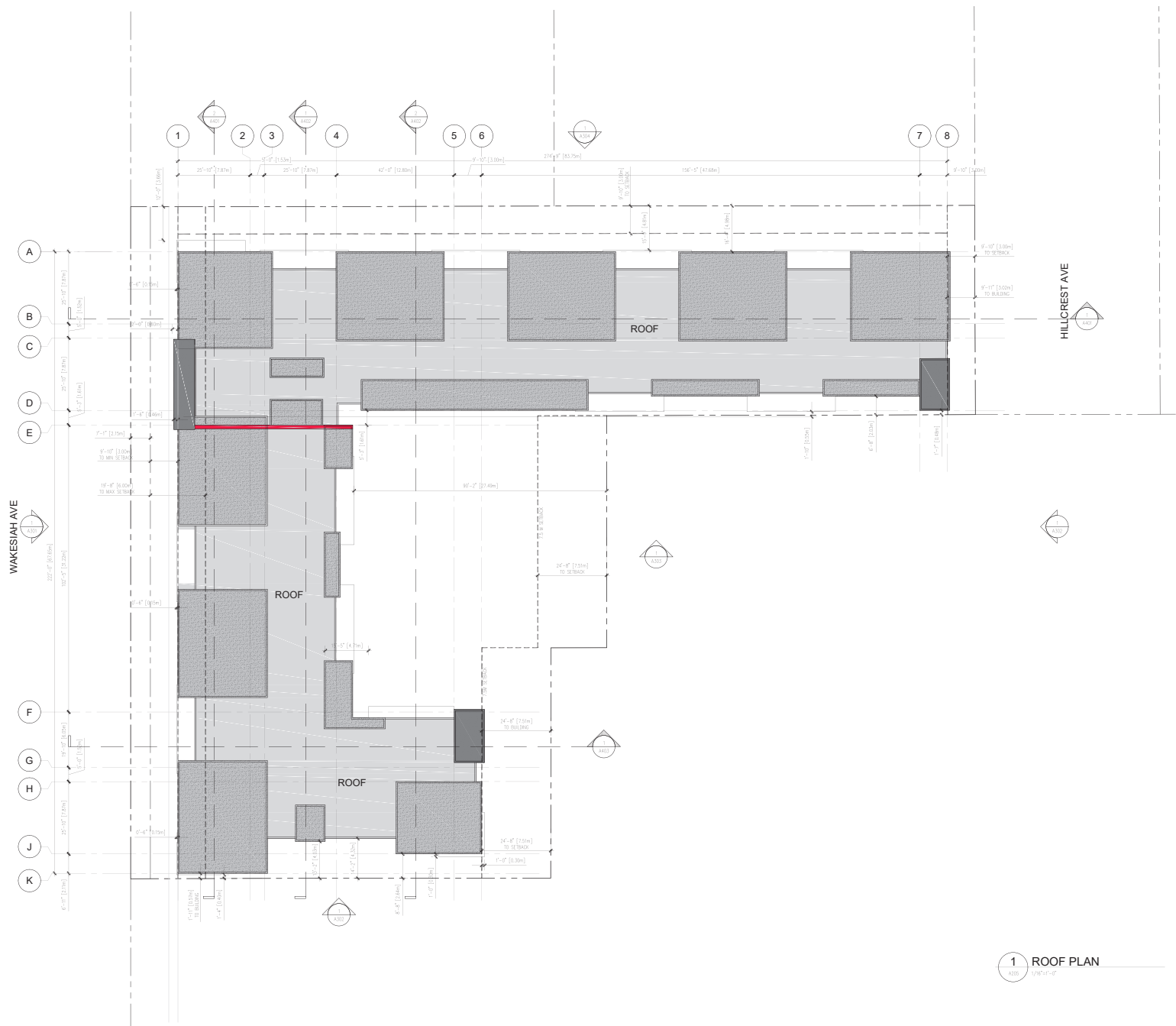

[illegible]

RECEIVED
DP1191
2020-APR-08
Current Planning

CONSULTANT:

WARRIORS

VAN 301 - 1444 Alberni Street Vancouver, V6G 2Z4
VIC 104 - 3212 Jacklin Road Victoria, V9B 0J5
 604.685.3529 | office@wa-arch.ca | wa-arch.ca

PROJECT NAME

WAKESIAH RESIDENTIAL

PROJECT ADDRESS:
307 HILLCREST AVE, 308 & 326 WAKESIAH AVE
NANAIMO, B.C.

DRAWING TITLE:
UNIT PLANS

PROJECT NO: 17018 DRAWN BY: XV
SCALE: 1/4"=1'-0" REVIEW BY: DM
DWG NO: **A2.06**