



1 NORTHEAST VIEW  
45.00' NTS



3 SOUTH VIEW  
45.00' NTS



2 COURTYARD  
45.00' NTS

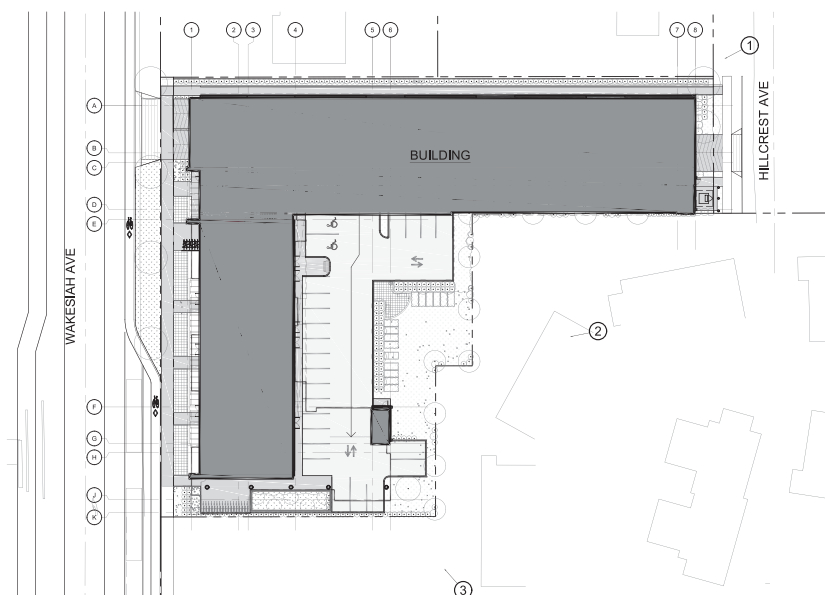

45.00' 1/32\"/>

COPYRIGHT RESERVED. ALL PARTS OF THIS DRAWING ARE THE EXCLUSIVE PROPERTY OF WA ARCHITECTS LTD. AND SHALL NOT BE USED WITHOUT THE ARCHITECT'S PERMISSION. ALL DIMENSIONS SHALL BE VERIFIED BY THE CONTRACTOR BEFORE COMMENCING WORK.

NORTH ARROW:

OWNER/CLIENT:



GENERAL NOTES:

01	ISSUED FOR DEVELOPMENT PERMIT	20/04/22
02	ISSUED FOR COORDINATION	19/12/24
03	ISSUED FOR RE-ZONING	18/06/25
NO	ISSUE	TYM/D

SEAL:

RECEIVED  
2020-APR-08  
Coyne Planning

CONSULTANT:



VAN 301 - 1444 Alberni Street Vancouver, V6D 2Z4  
VIC 504 - 3212 Jacaranda Road Victoria, V8B 2L6  
604.685.3525 | office@wa-arch.ca | wa-arch.ca

PROJECT NAME:

WAKESIAH RESIDENTIAL

PROJECT ADDRESS:

307 HILLCREST AVE, 308 & 326 WAKESIAH AVE  
NANAIMO, B.C.

DRAWING TITLE:

RENDERINGS

PROJECT NO: 17018

DRAWN BY: XV

SCALE: NTS

REVIEW BY: DM

DWG NO:

A5.01

NORTH ARROW:



GENERAL NOTES:

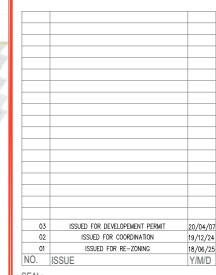

RECEIVED  
DP1191  
2020-APR-08  
Current Planning

CONSULTANT:

# WACHTETS

**VAN** 301 - 1444 Alberni Street Vancouver, V6G 2Z4  
**VIC** 104 - 3212 Jacklin Road Victoria, V9B 0J5  
 604.685.3529 | office@wa-arch.ca | wa-arch.ca

PROJECT NAME:  
**WAKESIAH RESIDENTIAL**

PROJECT ADDRESS:  
307 HILLCREST AVE, 308 & 326 WAKESIAH AVE  
NANAIMO, B.C.

## DRAWING TITLE: RENDERINGS

PROJECT NO: 17018      DRAWN BY: XV  
SCALE: NTS      REVIEW BY: DM  
DWG NO: **A5.02**

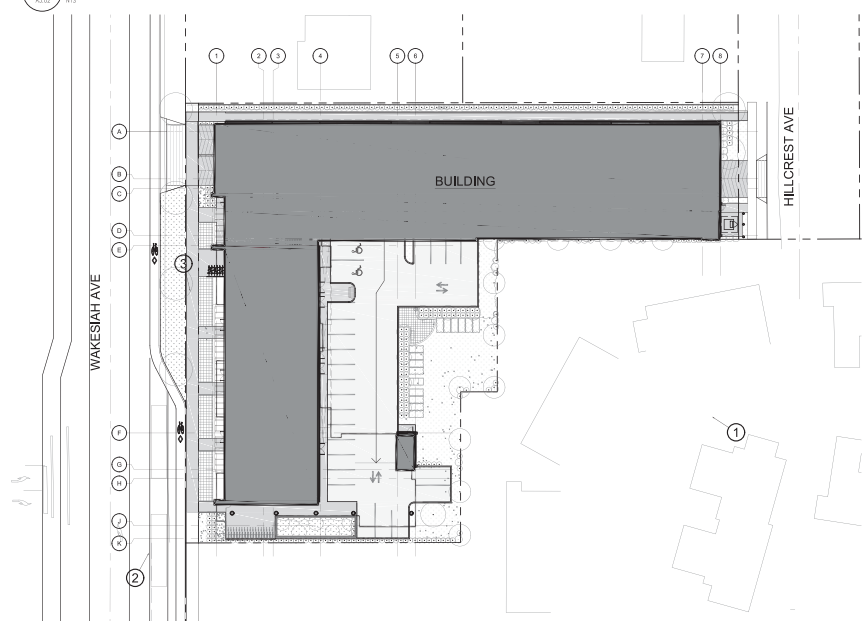

 **RENDERING VIEW KEYPLAN**