

ATTACHMENT E BUILDING ELEVATIONS



EAST ELEVATION

SOUTH ELEVATION

AVERAGED GRADE

EXTERIOR MATERIALS & COLORS

CODE	COLOR	MATERIAL
①	Light Tan	HARDFANESL MALL SMOOTH FINISH FOLDED METAL FLASHING JOINTS COLOR # IC-99 Ashblon Puty
②	Orange	HARDFANESL MALL SMOOTH FINISH FOLDED METAL FLASHING JOINTS COLOR TO BE SELECTED
③	Dark Teal	4" HARDFANESL SIDING (HORIZONTAL) COLOR TO BE SELECTED
④	Dark Grey	HARDFANESL SMOOTH FINISH FOLDED METAL FLASHING JOINTS COLOR # 1552 Deep River
⑤	Light Grey	STONE VENEER CLADDING
⑥	White	VINYL WINDOWS
⑦	White	ALUMINUM RAILING
⑧	White	CONCRETE COLUMNS

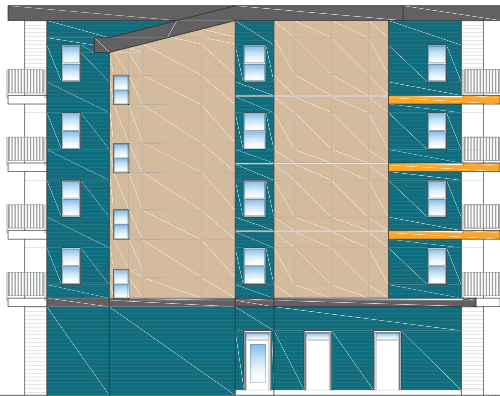

WEST ELEVATION



NORTH ELEVATION

RECEIVED
DP 1169
2020-JUN-10
CITY OF NANAIMO

NOTE:
No warranty or representation is made by the architect as to the accuracy of the information provided in this drawing. The architect shall not be responsible for any errors or omissions in this drawing. The architect shall not be responsible for any construction or other work done in reliance on this drawing. The architect shall not be responsible for any construction or other work done in reliance on this drawing. The architect shall not be responsible for any construction or other work done in reliance on this drawing.

NO.	DATE	REVISIONS



PRELIMINARY

D-ARCHITECTURE
6377 ICARUS DRIVE, NANAIMO, BC V9V 1N4
T: 250-933-1991, E: FIRUZLI@SHAW.CA
DARYOUSH FIRUZLI ARCHITECTURE INC.



CONSULTANT LOGO

SCALE
1/8" = 1'-0"

DRAWN

CHECKED

DATE
06 JUNE 20

PROJECT
1125&1145 Seafield
Cres., NANAIMO, BC

CLIENT
WSCHS

PROJECT NO.
2647

SHEET TITLE
BUILDING A
ELEVATIONS
PHASE #1

SHEET NO.
A4.1

PROVIDOR

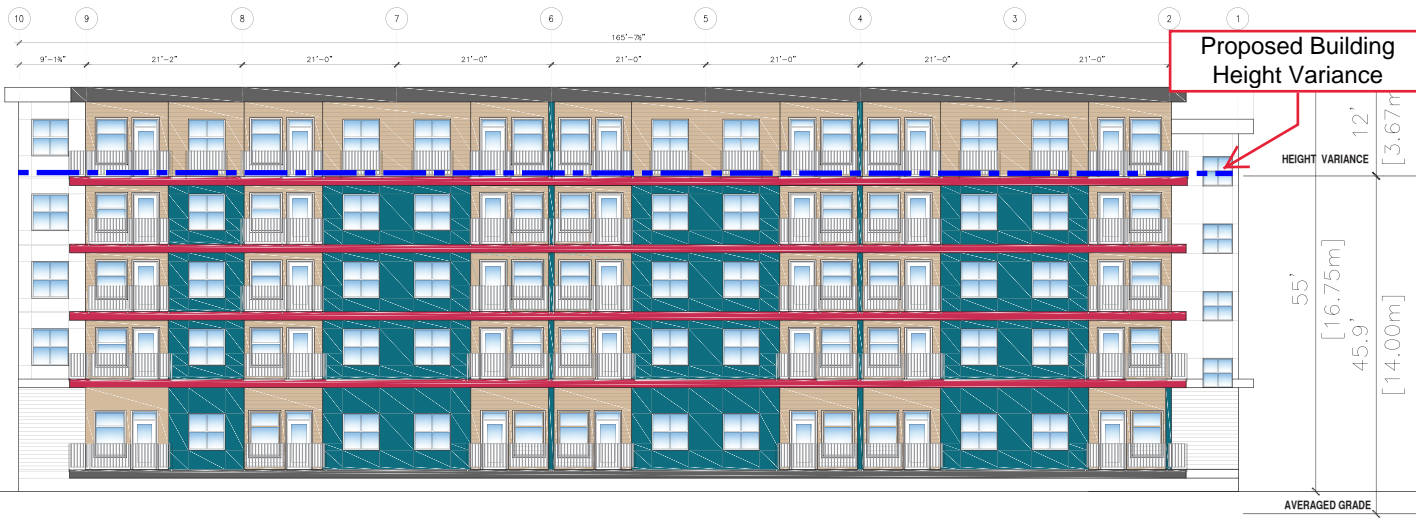

Proposed Building Height Variance

HEIGHT VARIANCE 12' [3.67m]
 55' [16.75m]
 45.9' [14.00m]
 AVERAGED GRADE



EAST ELEVATION



EXTERIOR MATERIALS & COLORS

CODE	COLOR	MATERIAL
1	Tan	HARDENED WALL SMOOTH FINISH FLOUED METAL FLASHING JOINTS COLOR: # HC-PP Abrasion Putty
2	Red	HARDENED WALL SMOOTH FINISH FLOUED METAL FLASHING JOINTS COLOR TO BE SELECTED
3	Teal	6" HARDENED STONE (HORIZONTAL) COLOR TO BE SELECTED
4	Dark Grey	HARDENED WALL SMOOTH FINISH FLOUED METAL FLASHING JOINTS COLOR: # 1583 Deep River
5	White	STONE VENEER CLADDING
6	White	VINYL WINDOWS
7	White	ALUMINUM RAILING
8	White	CONCRETE COLUMNS

58' [17.67m]
 52.9' [16.13m]
 AVERAGED GRADE

SOUTH ELEVATION

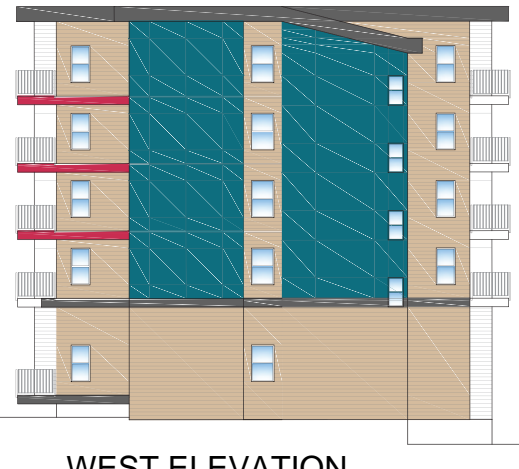

WEST ELEVATION

RECEIVED
 DP 1169
 2020-JUN-10
 Current Planning

NOTE:
 This drawing is an instrument of service to the property of the client. It is not to be used for any other purpose without the written consent of the architect. The architect shall not be responsible for any errors or omissions in this drawing, or for any consequences arising therefrom, whether or not such errors or omissions are caused in whole or in part by negligence on the part of the client or any other party.

NO.	DATE	REVISIONS



PRELIMINARY

D-ARCHITECTURE
 6377 ICARUS DRIVE, NANAIMO, BC V9V 1N4
 T: 250-933-1991, E: FIRUZLI@SHAW.GA
 DARYUSH FIRUZLI ARCHITECTURE INC.



CONSULTANT LOG

SCALE
 1/8" = 1'-0"
 DRAWN
 CHECKED
 DATE 06 JUNE 20

PROJECT
 1125&1145 Seafield Cres., NANAIMO, BC

CLIENT
 WSCHS
 PROJECT NO. 2647

SHEET TITLE
 ELEVATIONS
 PHASE #2
 BUILDING B

SHEET NO.
A4.2
 REVISION