

ATTACHMENT C SITE PLAN

NOTE: This drawing is an instrument of service in the property of Daryoush Firouzli Architecture Inc. and may not be reproduced without their permission and unless the reproduction carries their name. All designs and other information shown on this drawing are for use on the specified project only and shall not be used otherwise without written permission of this office.

Written dimensions shall have precedence over scaled dimensions. Contractors shall verify and be responsible for all dimensions and conditions on the job and this office shall be informed of any variations from dimensions and conditions shown on the drawing. Shop drawings shall be submitted to this office for approval before proceeding with fabrication.

NO	DATE	REVISIONS

PRELIMINARY

See Landscape Plan for details



D-ARCHITECTURE
6377 ICARUS DRIVE, NANAIMO, BC V9V 1N4
T: 250-933-1991, E: FIROUZLI@SHAW.CA
DARYOUSH FIROUZLI ARCHITECTURE INC.

PROJECT
**1125 & 1145
Seafield Crescent
NANAIMO, BC**

SHEET TITLE
**Phase #2
Site Plan**
PROJECT NO. 2647

CLIENT
WSCHS



SCALE
DRAWN
CHECKED
DATE 06 JUNE 20

SHEET NO.
A1.2
REVISION

RECEIVED
071169
2020-JUN-10
CITY OF NANAIMO

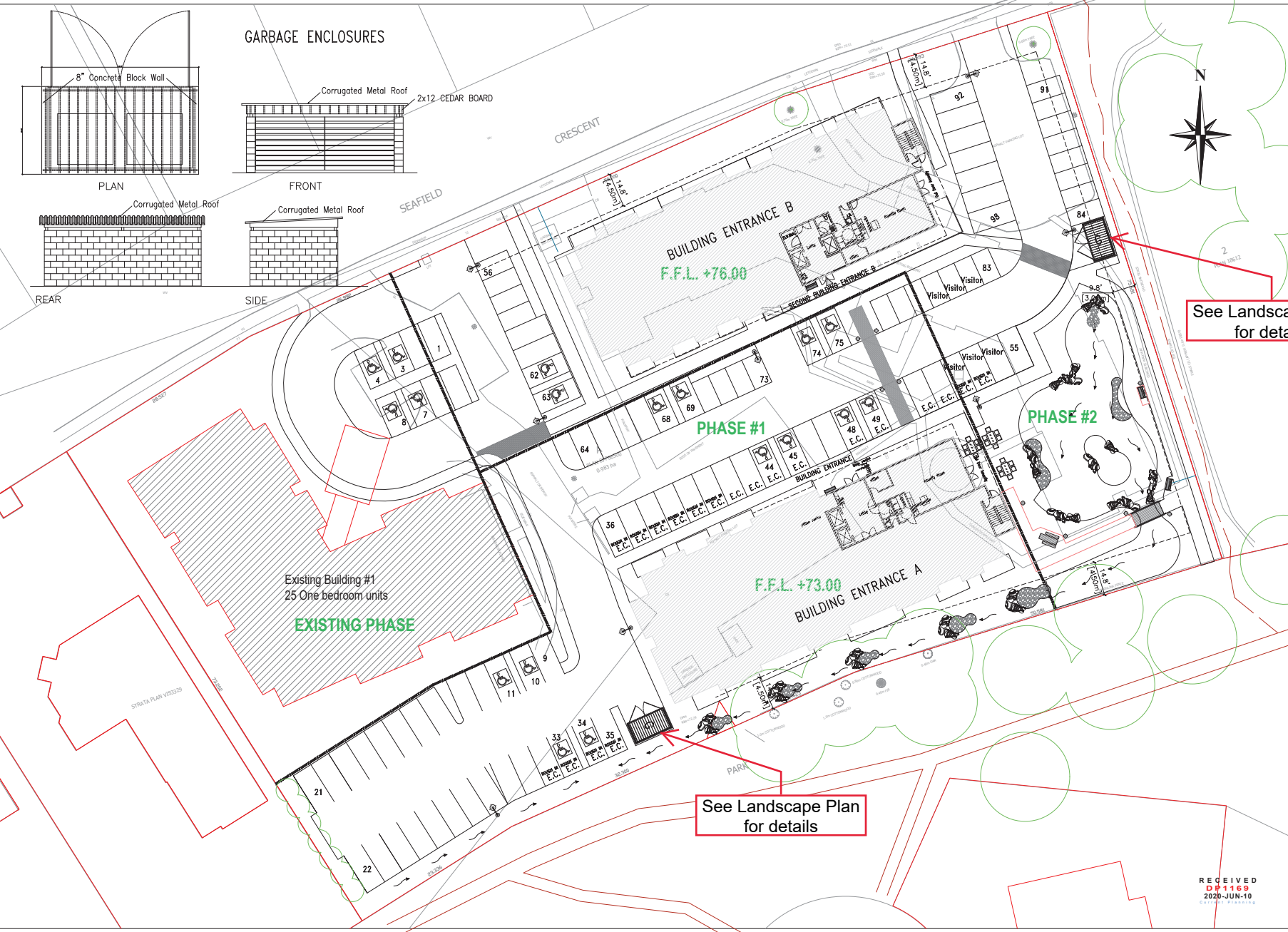

See Landscape Plan for details

NOTE: This drawing as an instrument of service is the property of Daryoush Firdouz Architecture Inc. and may not be reproduced without their permission and unless the reproduction carries their name. All designs and other information shown on this drawing are for use on the specific project only and shall not be used otherwise without written permission of this office.

Written dimensions shall have precedence over scale dimensions. Contractors shall verify and be responsible for all dimensions and conditions on the job and this office shall be informed of any variations from dimensions and conditions shown on the drawing. Shop drawings shall be submitted to this office for approval before proceeding with fabrication.

NO	DATE	REVISIONS

PRELIMINARY



D-ARCHITECTURE
 6377 ICARUS DRIVE, NANAIMO, BC V9V 1N4
 T: 250-923-1991, E: FIRDOUZL@SHAW.CA
 DARYOUSH FIRDOUZ ARCHITECTURE INC.

PROJECT
1125 & 1145
Seafield Crescent
NANAIMO, BC

CLIENT

PROJECT NO.

SHEET TITLE
PHASE #1
Site Plan

SCALE

DRAWN

CHECKED

DATE
12 NOV 19

SHEET NO.
A1.0

REVISION

RECEIVED
DP1169
2019-NOV-15
 Current Planning

