

# ATTACHMENT D CROSS SECTIONS

360 Cottle Place

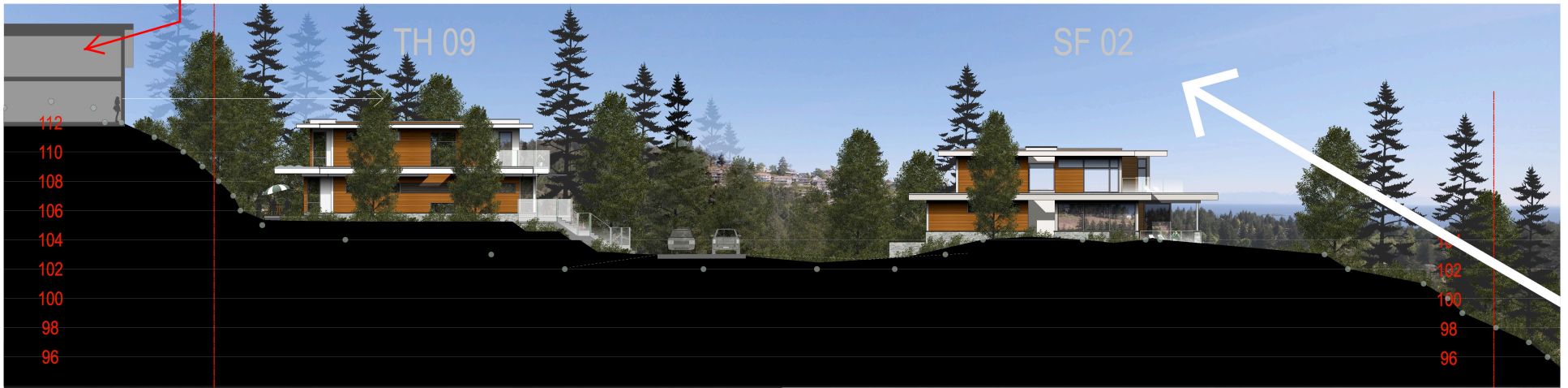

1 Project Section / Location 1: North Road  
not to scale  
A1.4

350 Cottle Place

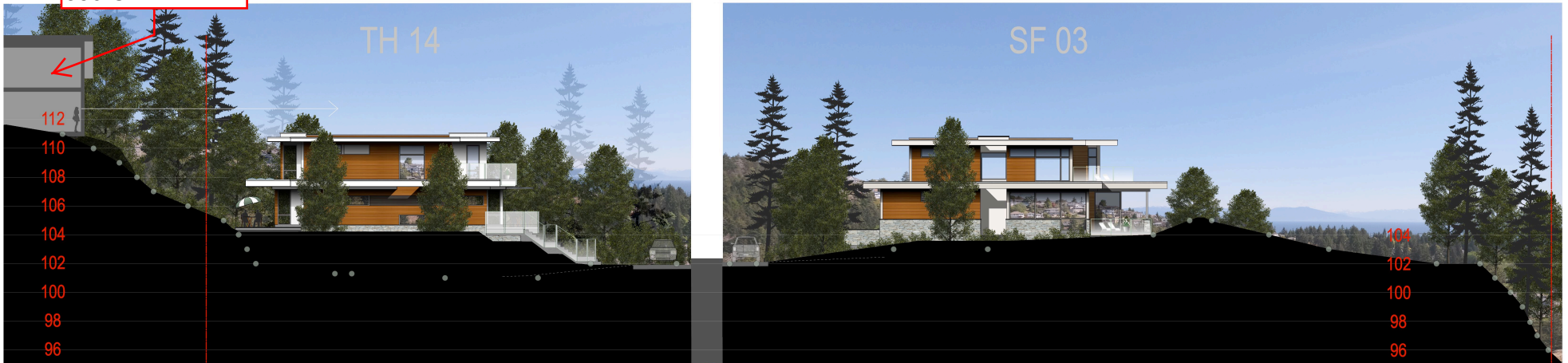

2 Project Section / Location 2: South Road  
not to scale  
A1.4

## 380 COTTLE PLACE

Development Permit Application

The ridgeline of Cottle Place, 380 Cottle Place, Nanaimo, British Columbia

Steve Tranfield  
250 729 1914 [steve@moddev.ca](mailto:steve@moddev.ca)  
**moddev**  
moddev.ca



Development Permit Application  
September 21, 2017  
Project Revision  
Response to ADP  
December 7th, 2017

project:	<b>380 Cottle Place</b> 380 Cottle Place, Nanaimo, British Columbia
drawing file:	<b>Project Sections</b>
revision no.:	<b>A1.4</b>

**RECEIVED**  
**DP1182**  
**2020-APR-02**  
Current Planning



1 Project Section / TH07 & TH 06  
A1.5 not to scale

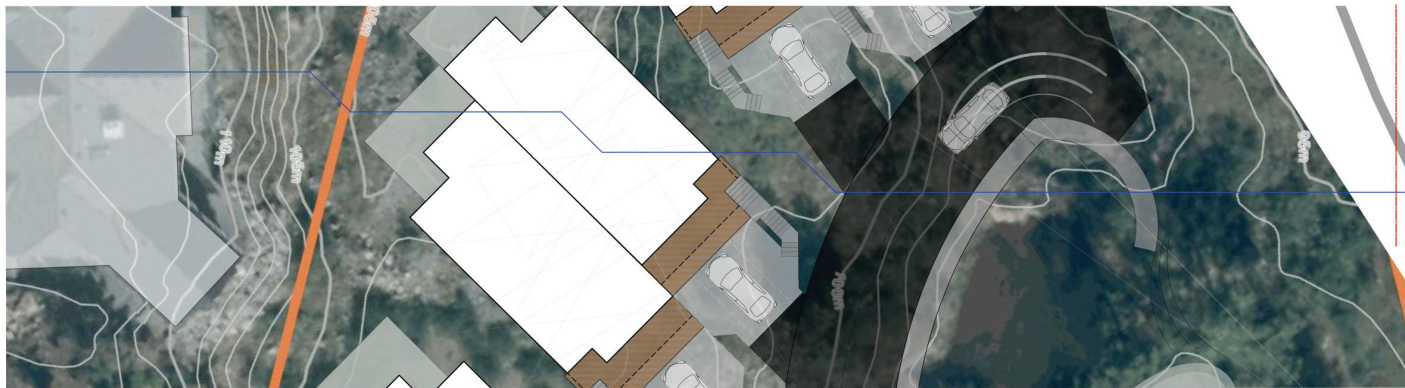

2 Project Section / Approximate Cut Section at TH07 & TH06  
A1.5 not to scale

Steve Tranfield  
250.729.1914 steve@moddev.ca

**moddev**  
moddev.ca

# 380 COTTLE PLACE

Development Permit Application

The ridgeline of Cottle Place, 380 Cottle Place, Nanaimo, British Columbia

**Hillel**  
architecture

750-750-0000  
410-410-0000  
www.hillelarch.com

Development Permit Application September 21, 2017 Explanatory Section February 7th, 2018	
Project	380 Cottle Place, Nanaimo, British Columbia
Drawing Title	Project Sections
Sheet No.	A1.5

**RECEIVED**  
**DP1182**  
**2020-APR-02**  
Current Planning