

# ATTACHMENT C CONCEPTUAL SITE PLAN

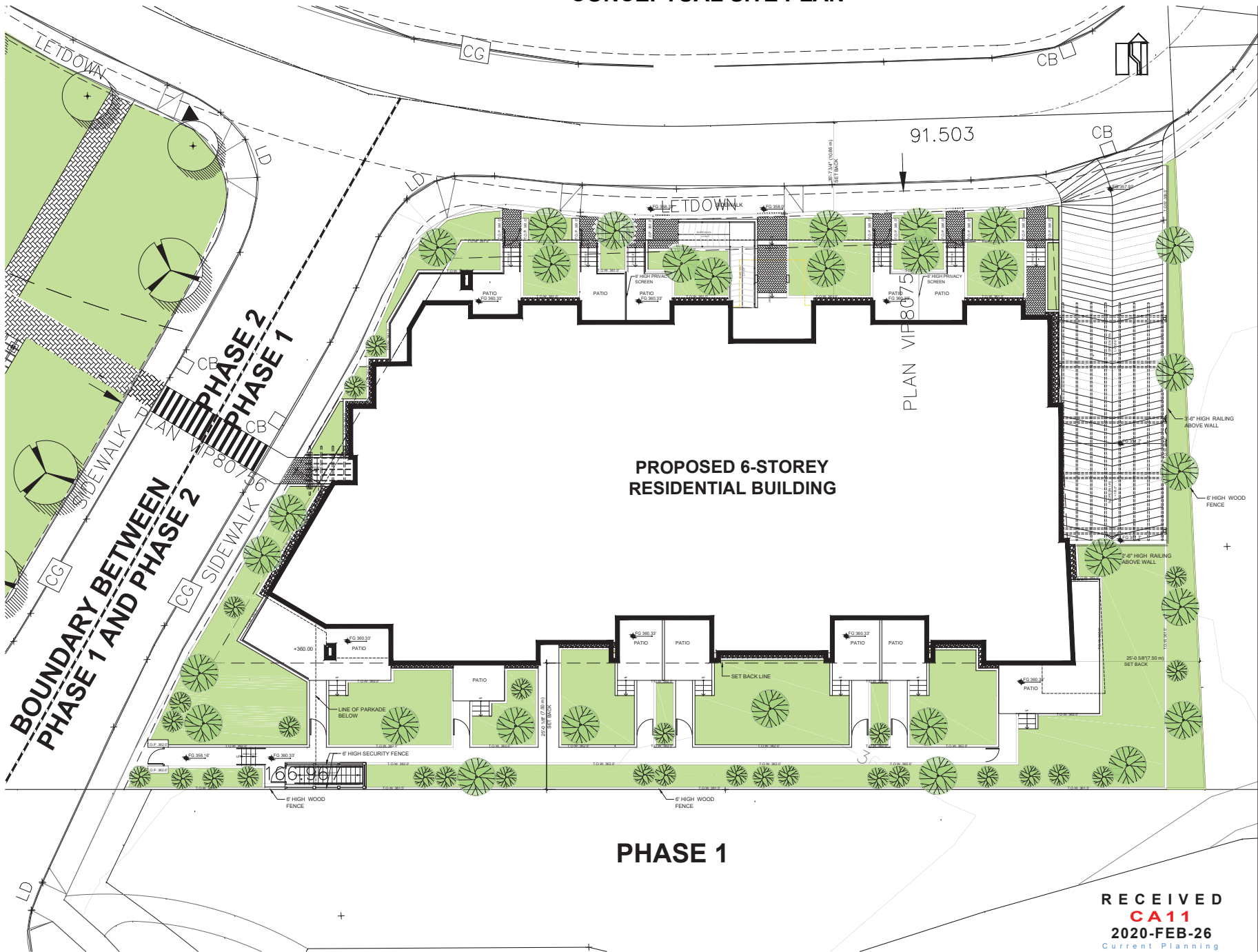

THIS DRAWING, AN INSTRUMENT OF SERVICE, IS THE PROPERTY OF RISA SALEHI ARCHITECT INC. AND MAY NOT BE REPRODUCED WITHOUT HIS PERMISSION. ALL INFORMATION SHOWN ON THE DRAWING IS FOR THE USE OF THIS SPECIFIC PROJECT ONLY AND WILL NOT BE USED OTHERWISE WITHOUT WRITTEN PERMISSION FROM THIS OFFICE.

CONTRACTORS WILL VERIFY AND BE RESPONSIBLE FOR ALL DIMENSIONS ON THE JOB. THIS OFFICE WILL BE INFORMED OF ANY DISCREPANCIES AND VARIATIONS SHOWN ON DRAWING. THESE DESIGN DOCUMENTS ARE PREPARED SOLELY FOR THE USE OF THE PARTY WITH WHOM THIS DESIGN PROFESSIONAL HAS ENTERED INTO A CONTRACT. THERE SHALL BE NO REPRESENTATIONS OF ANY KIND MADE BY THE DESIGN PROFESSIONAL TO ANY PARTY WITH WHOM THE DESIGN PROFESSIONAL HAS NOT ENTERED INTO A CONTRACT.

NO	DESCRIPTION	DATE
1	FOR CLIENT REVIEW	06-13-2018
2	FOR CLIENT REVIEW	06-12-2018
3	D.P. SUBMISSION	12-07-2018
4	D.P. SUBMISSION	12-29-2018
5	D.P. SUBMISSION	08-15-2019



**SALEHI ARCHITECT INC.**

207 - 132 10th West Street  
NORTH VANCOUVER  
TEL: 778-996 7832  
EMAIL: r.salehi@salehiarchitect.ca

**CLIENT :**

**PROJECT NO.:**

**PROJECT :**

**DRAWING TITLE :**  
**SITE PLAN  
PHASE-1**

SEAL  
**A-01**

DATE: DRAWN: F.N.  
SCALE: 1/8"=1'-0" CHECKED: R.S.

**RECEIVED**  
**CA 11**  
**2020-FEB-26**  
Current Planning

**PHASE 1**

**PROPOSED 6-STORY  
RESIDENTIAL BUILDING**

PLAN VIP8075

**BOUNDARY BETWEEN  
PHASE 1 AND PHASE 2**

**PHASE 2  
PHASE 1**

**BOUNDARY BETWEEN  
PHASE 1 AND PHASE 2**

**BOUNDARY BETWEEN  
PHASE 1 AND PHASE 2**

**BOUNDARY BETWEEN  
PHASE 1 AND PHASE 2**

**BOUNDARY BETWEEN  
PHASE 1 AND PHASE 2**

**BOUNDARY BETWEEN  
PHASE 1 AND PHASE 2**

**BOUNDARY BETWEEN  
PHASE 1 AND PHASE 2**

**BOUNDARY BETWEEN  
PHASE 1 AND PHASE 2**

**BOUNDARY BETWEEN  
PHASE 1 AND PHASE 2**

**BOUNDARY BETWEEN  
PHASE 1 AND PHASE 2**

**BOUNDARY BETWEEN  
PHASE 1 AND PHASE 2**

**BOUNDARY BETWEEN  
PHASE 1 AND PHASE 2**

**BOUNDARY BETWEEN  
PHASE 1 AND PHASE 2**

**BOUNDARY BETWEEN  
PHASE 1 AND PHASE 2**