

ATTACHMENT D PROPOSED FLOOR PLAN

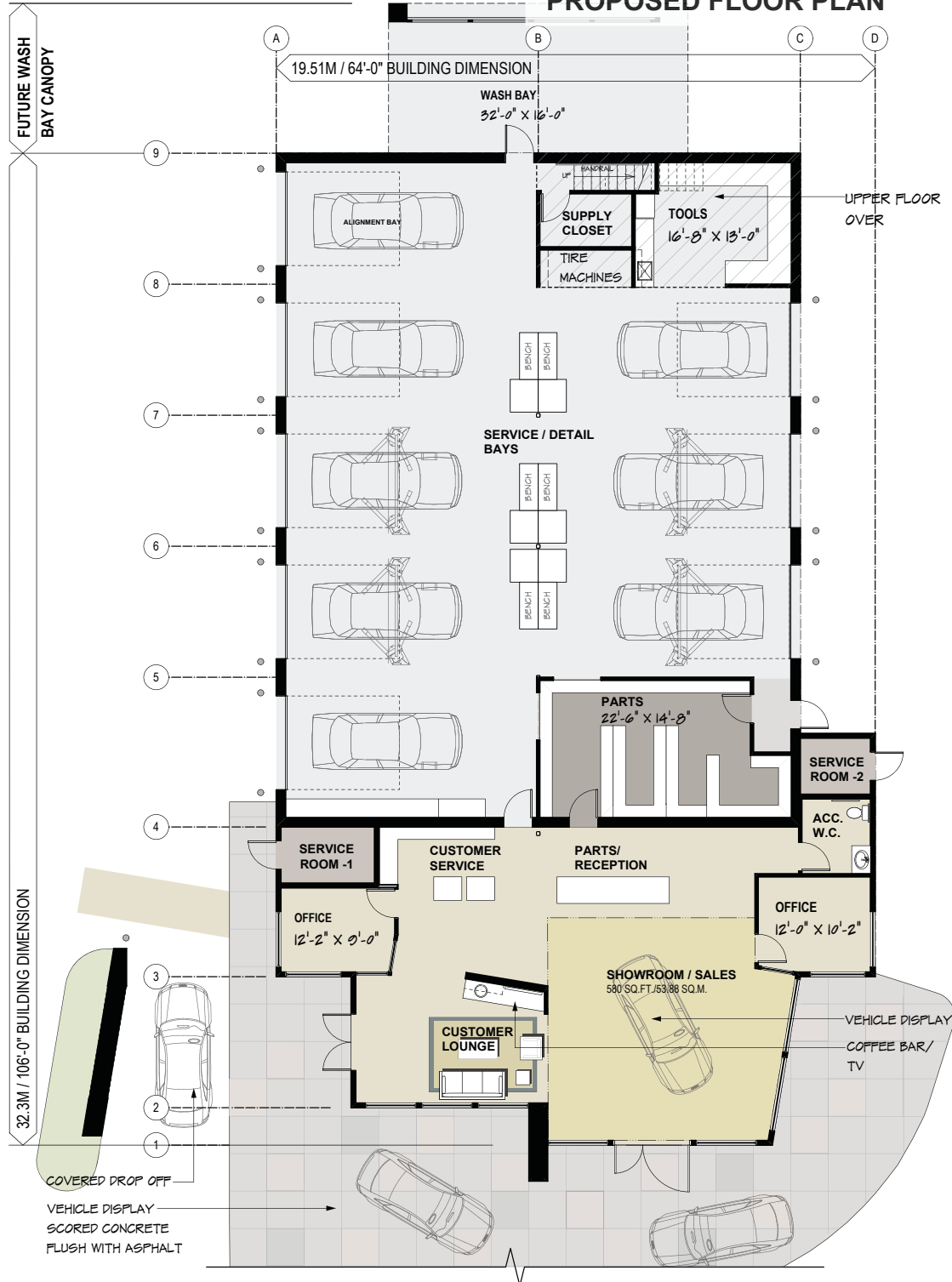

□ SERVICE BAYS	3,630
■ PARTS	401
■ SERVICE ROOMS	119
■ SHOWROOM/RECEPT./ OFFICE/SERVICE	1,744
TOTAL MAIN FLOOR	+/- 5,894 SQ.FT.



MAIN FLOOR PLAN

+/- 5,894 SQ.FT. / 547.6 SQ.M.

RECEIVED
DP 1143
2020-FEB-11
Current Planning

proposed building for:



TURNER ARCHITECTURE
1661 DURANLEAU STREET
VANCOUVER, BC V6H 3S3
604 682 4853
bob@turnerarchitecture.com



PROJECT #: 1445.36.16
ISSUED: JAN. 15, 2018
JAN. 22, 2018
FEB. 16, 2018
MAR. 01, 2018
MAR. 28, 2018
JUNE 28, 2018
SEPT. 14, 2018
OCT. 30, 2018
DEC. 04, 2018
PRE-APP MEETING
MEETING FEB. 21, 2019
ISSUED MARCH 18, 2019
ISSUED FOR DP. MAY 15, 2019
DP AMENDMENT FEB. 10, 2020

DRAWING #:

PR2.1