

ATTACHMENT C SITE AND PARKING PLANS



JOYCE REID TROOST, ARCHITECT AIBC
2515 GLENAYR DRIVE, BC V9S 3R9
250.714.8749 - joyce@jrtarchitecture.com

PROJECT NAME:
930 TERMINAL AVENUE

ADDRESS:
930 TERMINAL AVENUE
NANAIMO, BC

CLIENT:
RED HARE
REALTY DEVELOPMENT LTD

THE DRAWINGS, DESIGN IDEAS AND FEATURES OF CONSTRUCTION DEPICTED HEREIN ARE THE EXCLUSIVE PROPERTY OF JOYCE REID TROOST ARCHITECT. ALL COMMONS AND PROPERTY RIGHTS ARE EXPRESSLY RESERVED. THEY ARE NOT TO BE REUSED, COPIED, REPRODUCED, OR USED FOR ANY PURPOSES NOR ARE THEY TO BE ASSIGNED TO A THIRD PARTY WITHOUT EXPRESSED WRITTEN CONSENT. IN THE EVENT OF ANY UNAUTHORIZED USE OF THESE PLANS BY A THIRD PARTY, THE THIRD PARTY SHALL NOT HOLD JOYCE REID TROOST ARCHITECT RESPONSIBLE.

ISSUE:
19-22-23 | DEVELOPMENT PERMIT

DATE:
DECEMBER 13, 2019

DRAWN BY:
JOYCE TROOST

SCALE:
1/4" = 1'-0"

DRAWING TITLE:
BUILDING PLANS

SHEET:

A1-1a

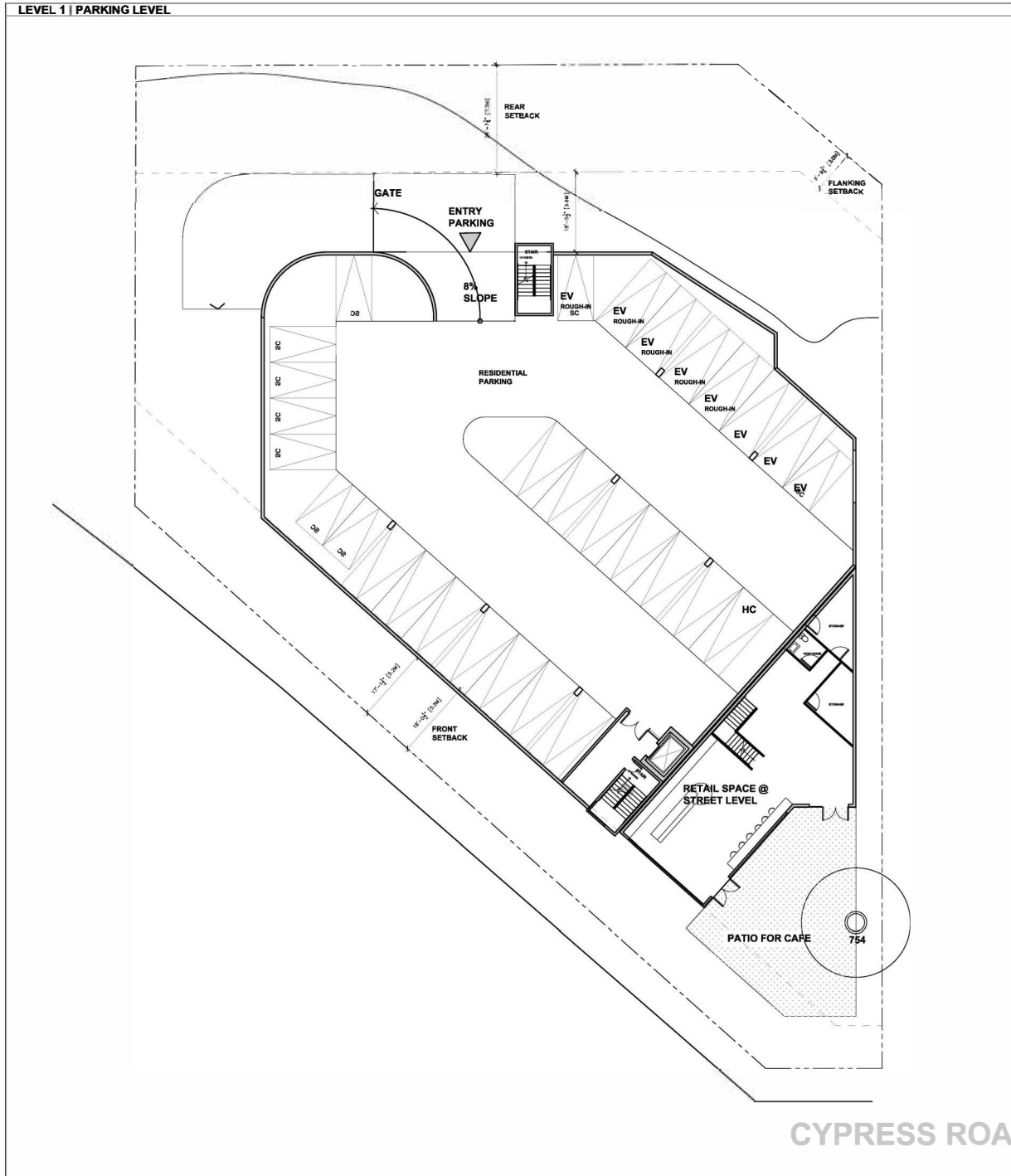

RECEIVED
DP1133
2019-DEC-20
Current Planning



JOYCE REID TROOST, ARCHITECT AIBC
 2515 GLENAYR DRIVE, BC V9S 3R9
 250.714.8749 - joyce@jrtarchitecture.com

PROJECT NAME:
930 TERMINAL AVENUE

ADDRESS:
 930 TERMINAL AVENUE
 NANAIMO, BC

CLIENT:
 RED HARE
 REALTY DEVELOPMENT LTD

THE DRAWINGS, DESIGN IDEAS AND FEATURES OF CONSTRUCTION DEPICTED HEREIN ARE THE EXCLUSIVE PROPERTY OF JOYCE REID TROOST ARCHITECT. ALL COMMONS AND PROPERTY RIGHTS ARE EXPRESSLY RESERVED. THEY ARE NOT TO BE REPRODUCED, COPIED, REPRODUCED OR USED FOR ANY PURPOSES NOR ARE THEY TO BE ASSIGNED TO A THIRD PARTY WITHOUT EXPRESSED WRITTEN CONSENT. IN THE EVENT OF ANY UNAUTHORIZED USE OF THESE PLANS BY A THIRD PARTY, THE THIRD PARTY SHALL NOT HOLD JOYCE REID TROOST ARCHITECT RESPONSIBLE.

ISSUE:
 19-22-23 | DEVELOPMENT PERMIT

LEVEL 2 | STREET LEVEL

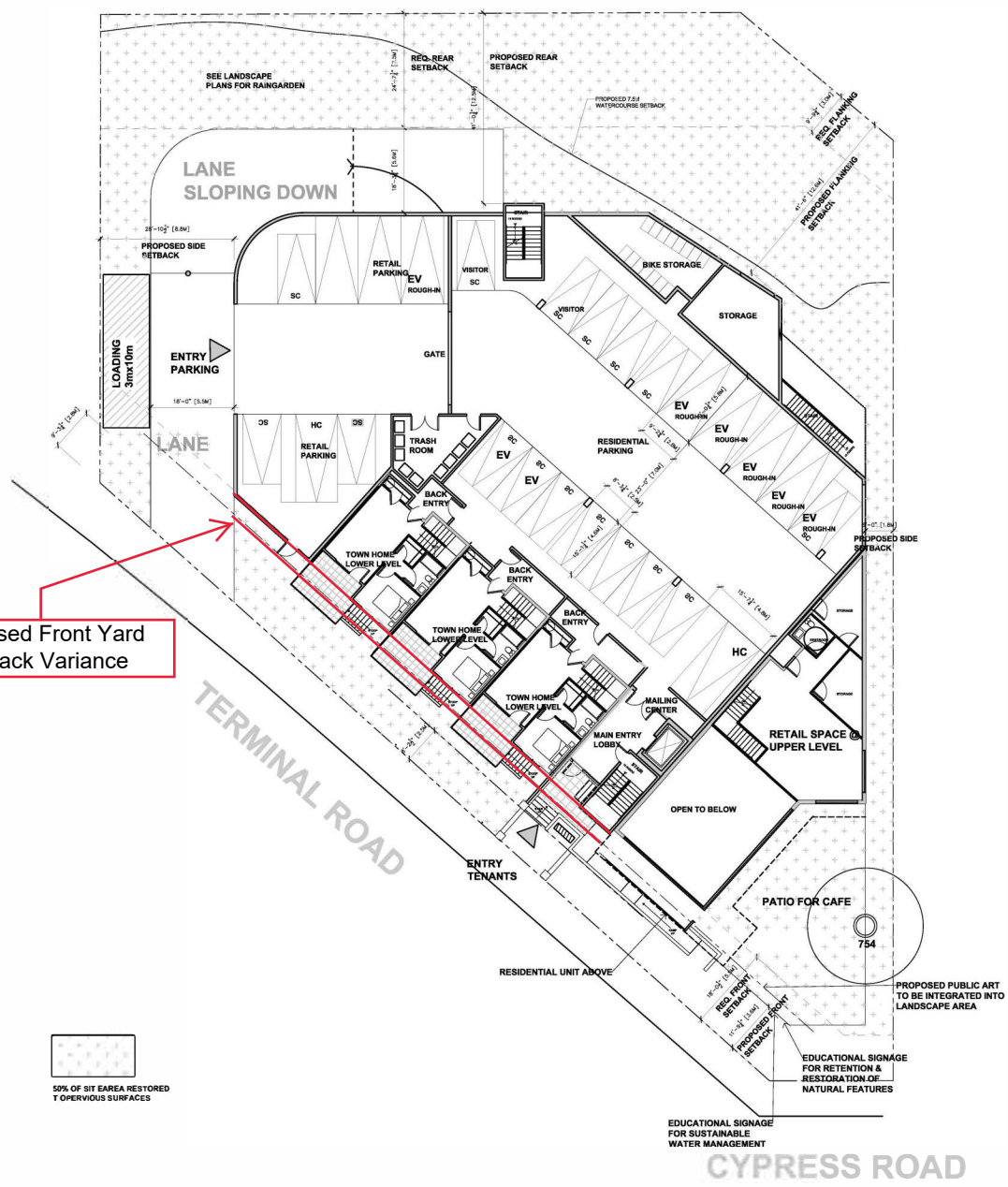

Proposed Front Yard Setback Variance

50% OF SIT AREA RESTORED TO PERVIOUS SURFACES

CROSS SECTION

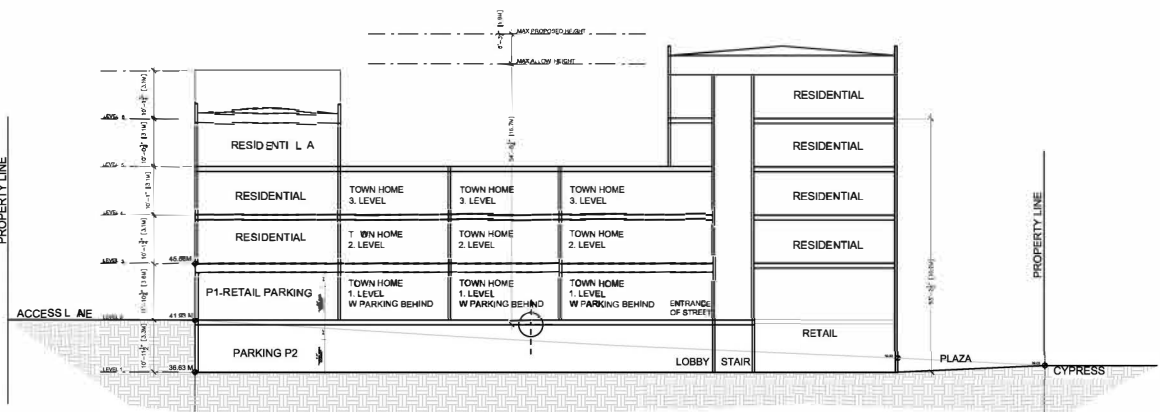

DATE:
 DECEMBER 13, 2019

DRAWN BY:
 JOYCE TROOST

SCALE:
 1/8" = 1'-0"

DRAWING TITLE:
 LEVEL 1 PLAN & SECTION

SHEET:

A1-1b

RECEIVED
 DP1133
 2019-DEC-20
 Current Planning