

ATTACHMENT E RE-VEGETATION PLAN

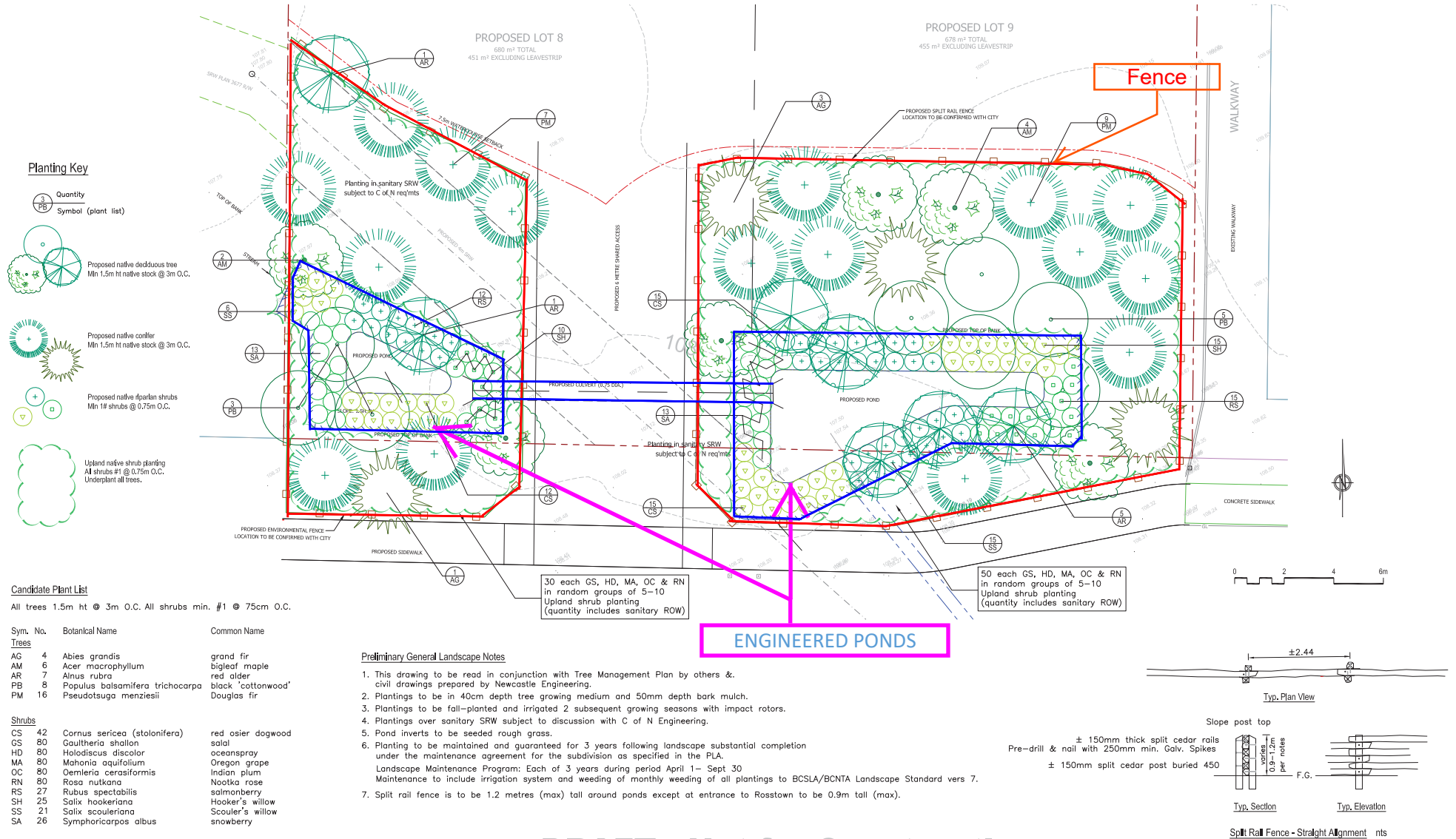

DRAFT - Not for Construction

2462 ROSSTOWN ROAD PROPOSED WATERCOURSE ENHANCEMENT

| Date | Details | Init. |
|----------|-------------------|-------|
| 22/11/19 | Plant list/labels | JPH |
| 14/11/19 | Maintenance notes | JPH |
| 06/11/19 | DPA revisions | JPH |
| 04/11/19 | DPA to CofN input | JPH |
| 04/07/19 | DPA | JPH |

RECEIVED
DP 1152
2019-NOV-22
Current Planning



JPH Consultants Inc.
434 4th Street Nanaimo BC V9R 2L1
Phone: 250-754-5857 Cell: 250-714-5856

Project: 19-Rosstown Ponds
Date: 28/06/19
Drawn: JPH Checked: TH
Scale: 1:75
Sheet: L1 of 1