

# ATTACHMENT B CONTEXT PLAN

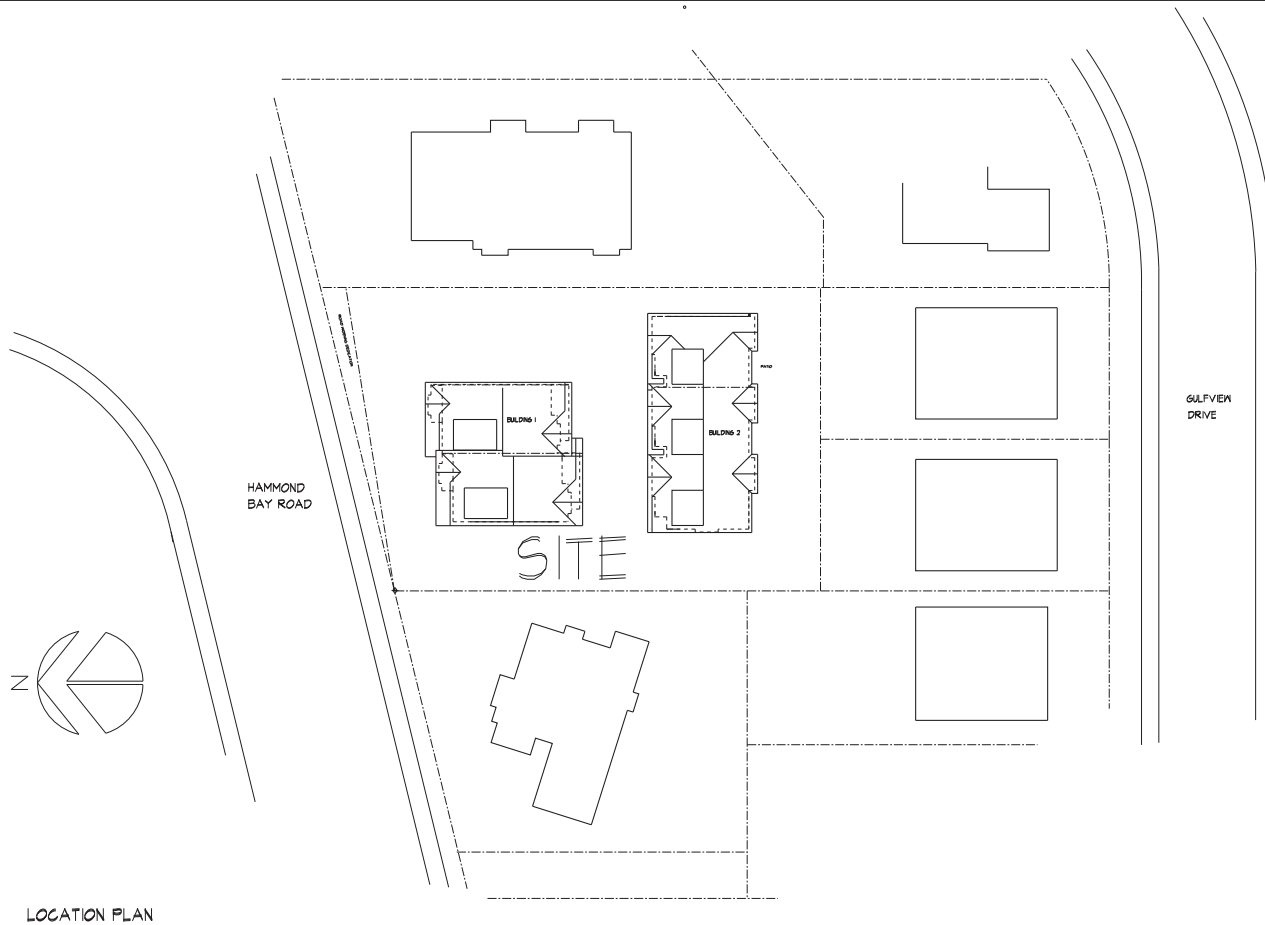

LOCATION PLAN

**DRAWINGS**

- RA1 LOCATION PLAN / DATA
- RA2 SITE PLAN
- RA3 LANDSCAPE CONCEPT PLAN
- RA4 ELEVATIONS
- RA5 SITE SECTION

**CONSULTANTS**

- ARCHITECT HR HATCH ARCHITECT LTD
- SURVEY TURNER LAND SURVEYING

**DATA**

**ADDRESS**  
4711 HAMMOND BAY ROAD

**LEGAL DESCRIPTION**  
LOT 4, DISTRICT LOT 51, WILLOWBUSH DISTRICT, PLAN 20560

**ZONE**  
EXISTING: R8  
PROPOSED: R8

**LOT AREA**  
DARS (18500 SQ FT.)

**FLOOR SPACE RATIO**  
PROPOSED: SITE AREA x GR = 4356.0 SQ FT.

**UNIT COUNT / AREAS**

BUILDING	UNITS
BUILDING 1	2 UNITS
BUILDING 2	3 UNITS

SITE AREA 8480 SF x 2.5 F.A.R. = 21200 SF PERMITTED  
8550.0 SF TOTAL BLDGS 1 AND 2 PROPOSED = 6550.0 SF

No.	Date	Description	Dev.
5	OCT 1/19	REV FOR PLANNING COMMENTS	
4	SEP 21/19	REV FOR PLANNING COMMENTS	
3	SEP 20/18	REZONING APPLICATION	
2	SEP 2/18	PRELIMINARY REVIEW FOR REZONING	
1	FEB 22/18	PRELIMINARY REVIEW FOR REZONING	

Copyright Reserved

This plan and design are, and all of its files remain the exclusive property of H.R. Hatch Architect Ltd. and may not be used or reproduced without written consent. Written dimensions shall have precedence over scaled dimensions. Contractor shall verify and be responsible for all dimensions and conditions on the job and this office shall be informed of any variations from the dimensions and conditions shown on the drawing.

**H. R. HATCH ARCHITECT . LTD**  
Design - Planning - Research

102-1587 West 8th Avenue Vancouver, B.C. V6J 1T5  
Tel: (604) 261-2347  
Fax: (604) 261-2349

Consultant	
Seal	Seal

Project  
**PROPOSED TOWNHOUSES**

Location  
4711 HAMMOND BAY ROAD  
NANAIMO, B.C.

Drawing Title  
**COVER SHEET - DATA  
LOCATION PLAN**

Drawn	Project No.
Chd.	2017-02
Issued Date	Drawing No.
Scale	RA1
Reproduction Scale	

**RECEIVED**  
**RA401**  
**2019-NOV-18**  
Current Planning