

# ATTACHMENT D SHADOW STUDY



MARCH 20TH - 9AM



JUNE 21ST - 9AM



MARCH 20TH - 12PM



JUNE 21ST - 12PM



MARCH 20TH - 3PM



JUNE 21ST - 3PM

Copyright reserved. All parts of this drawing are the exclusive property of Wensley Architecture Ltd. All rights reserved. No part of this drawing may be reproduced, stored in a retrieval system, or transmitted in any form or by any means, electronic, mechanical, photocopying, recording, or by any information storage and retrieval system, without the prior written permission of Wensley Architecture Ltd. All dimensions shall be verified by the Contractor before commencing work.

SEA

OWNER/CLIENT



SI ISSUED FOR IFC-32086 06/25/19  
1/2 REVISION

PROJECT NAME

**WAKESIAH  
RESIDENTIAL**

PROJECT ADDRESS:  
307 HILLCREST AVE  
NANAIMO, BC



CONSULTANTS:  
CIVIL/MECH: WA  
ELECTRICAL: WA  
CIVIL: WA  
LANDSCAPE: WA

DRAWING TITLE

**SHADOW STUDIES**

PROJECT NO	1703	DRAWN BY	WA
SCALE	1/2"=1'-0"	REVIEW BY	DW
DATE	JUNE 2019	DRAWING NO	A401



SEPTEMBER 22ND - 9AM

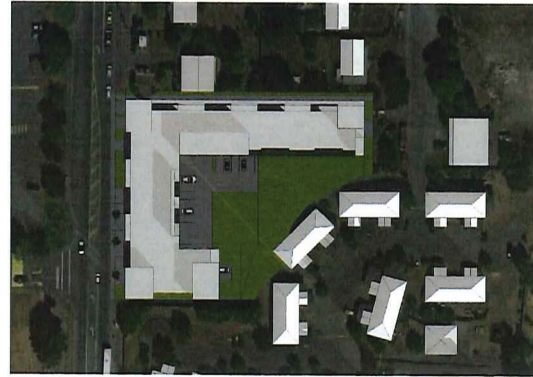

DECEMBER 22ND - 9AM



SEPTEMBER 22ND - 12PM



DECEMBER 22ND - 12PM



SEPTEMBER 22ND - 3PM



DECEMBER 22ND - 3PM

Copyright reserved. All parts of this drawing are the exclusive property of Wensley Architecture Ltd. and shall not be used without the explicit permission. All dimensions shall be verified by the Contractor before commencing work.

SEA

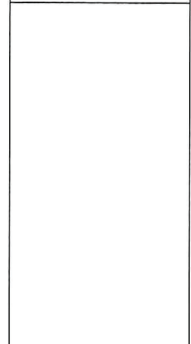

OWNER/CLIENT



NO	ISSUED FOR	REVISED	DATE

NO	ISSUED FOR	REVISED	DATE

PROJECT NAME

### WAKESIAH RESIDENTIAL

PROJECT ADDRESS  
307 HILLCREST AVE  
NANAIMO, BC



- CONSULTANTS:
- STRUCTURAL: WA
  - Mechanical: WA
  - ELECTRICAL: WA
  - CIVIL: WA
  - LANDSCAPE: WA

DRAWING TITLE

### SHADOW STUDIES

PROJECT NO	ISSUED	DRAWN BY	NO

SCALE	DATE	REVIEW BY	DW

DATE	ISSUED	DRAWING NO	A402