

ATTACHMENT B SITE PLAN

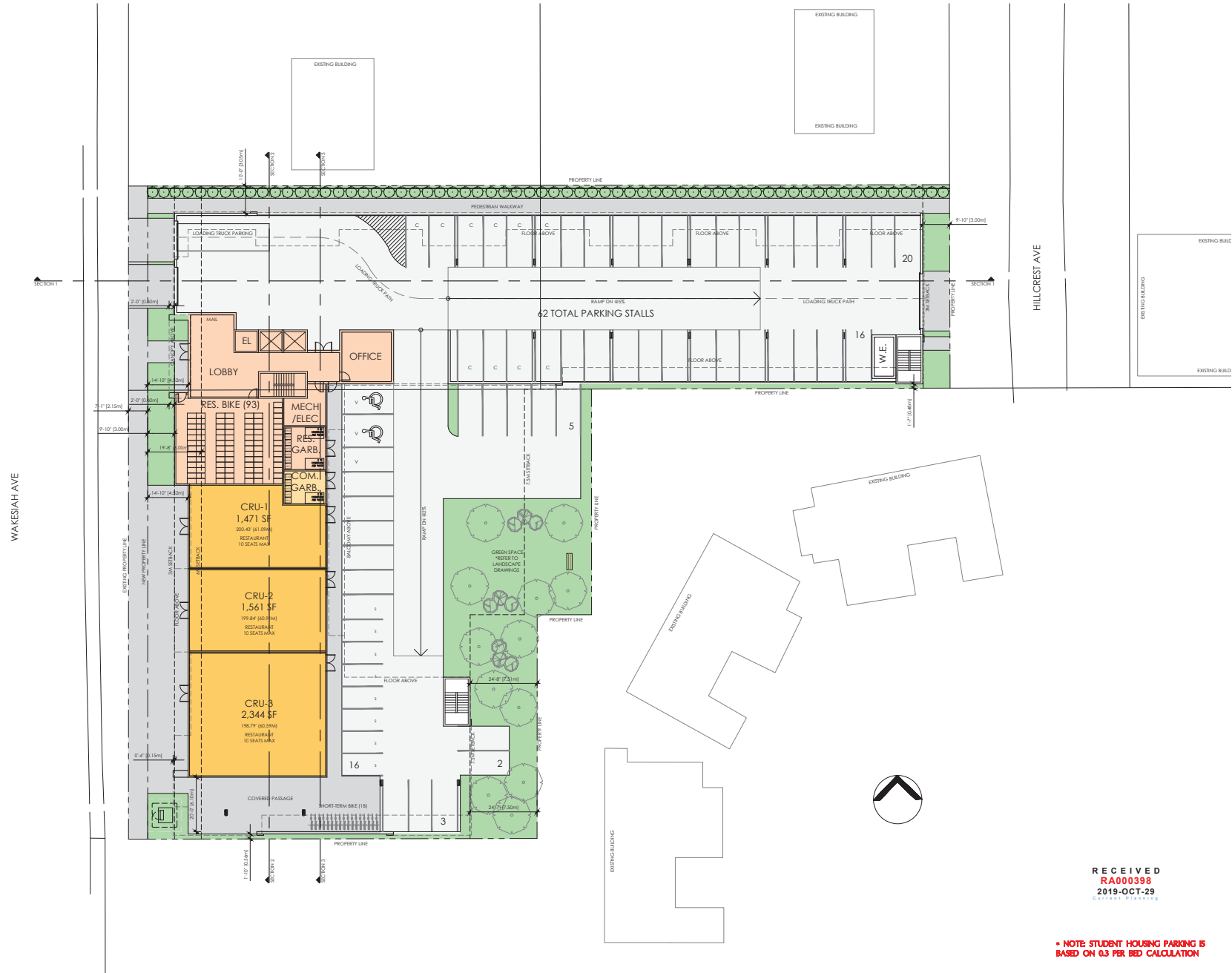

RECEIVED
RA000398
2019-OCT-29
CONTACT PARTNER

*** NOTE STUDENT HOUSING PARKING IS
BASED ON 0.3 PER BED CALCULATION**

Contractor before commencing work
SEAL

OWNER/CLIENT
IWCD

DATE	ISSUED FOR RE-ZONING	06/25/19
NO.	REVISED	001

PROJECT NAME
WAKESIAH RESIDENTIAL

PROJECT ADDRESS
307 HILLCREST AVE
NANAIMO, BC

WA
WENSLEY ARCHITECTURE LTD

CONSULTANTS:
STRUCTURAL: NA
MECHANICAL: NA
ELECTRICAL: NA
CIVIL: NA
LANDSCAPE: NA

DRAWING TITLE
**SITE PLAN
GROUND LEVEL**

PROJECT NO.	17018	DRAWN BY	KK
SCALE	1/8"=1'-0"	REVIEW BY	DM
DATE	JUNE 2018	DRAWING NO.	A101