

1 Aerial Context Photo  
Scale: 1:1000



#### Note:

1. Aerial photo taken May 2018 from City of Nanaimo GIS downloads.
2. Property Lines are referencing the City of Nanaimo Map App online, September 25th, 2019.
3. Property lines of proposed site were provided by J.E. Anderson & Associates, September 11th, 2018.
4. Aerial Photography generated from Google Earth 2019.
5. All bus stops shown are for Route 7 - Cinnabar/Cedar.

#### Legend:

- Prospect - Proposed Multi-family buildings, North and South
- Outlook - Multi-family building currently under construction.



2 North-East Aerial Photo  
Scale: N.T.S.



3 North-West Aerial Photo  
Scale: N.T.S.



4 South-East Aerial Photo  
Scale: N.T.S.

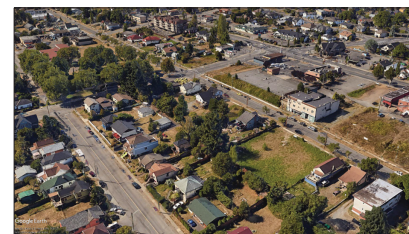

5 South-West Aerial Photo  
Scale: N.T.S.

No.	Date	Issue Notes
01	2019-09-30	DP Application

No.	Date	Revision Notes
-----	------	----------------

## PROSPECT North Building

135, 139, 147, 151 Haliburton Street and 940 Milton Street, Nanaimo, B.C.  
The Eastern 1/2 lot of Lot 1, The Western 3/4 lot of the Eastern 4/5 lot of Lot 1.  
The Remainder of Lot 1, Lots 2, 3, and 4, Block 7, Section 1, Nanaimo District, Plan 584

RECEIVED  
DP1142  
2019-SEP-30  
CITY OF NANAIMO

## Context Aerial Photo Context Photos

Drawn: RH_KK	Checked: MTH
Job No: 1905	Sheet No.:
Scale: As Noted	<b>A0.4</b>
Date: Sep 30, 2019	
CAD File: .JWWX	