

ATTACHMENT D
BUILDING ELEVATIONS

Maximum allowable
Height - 133.66 m

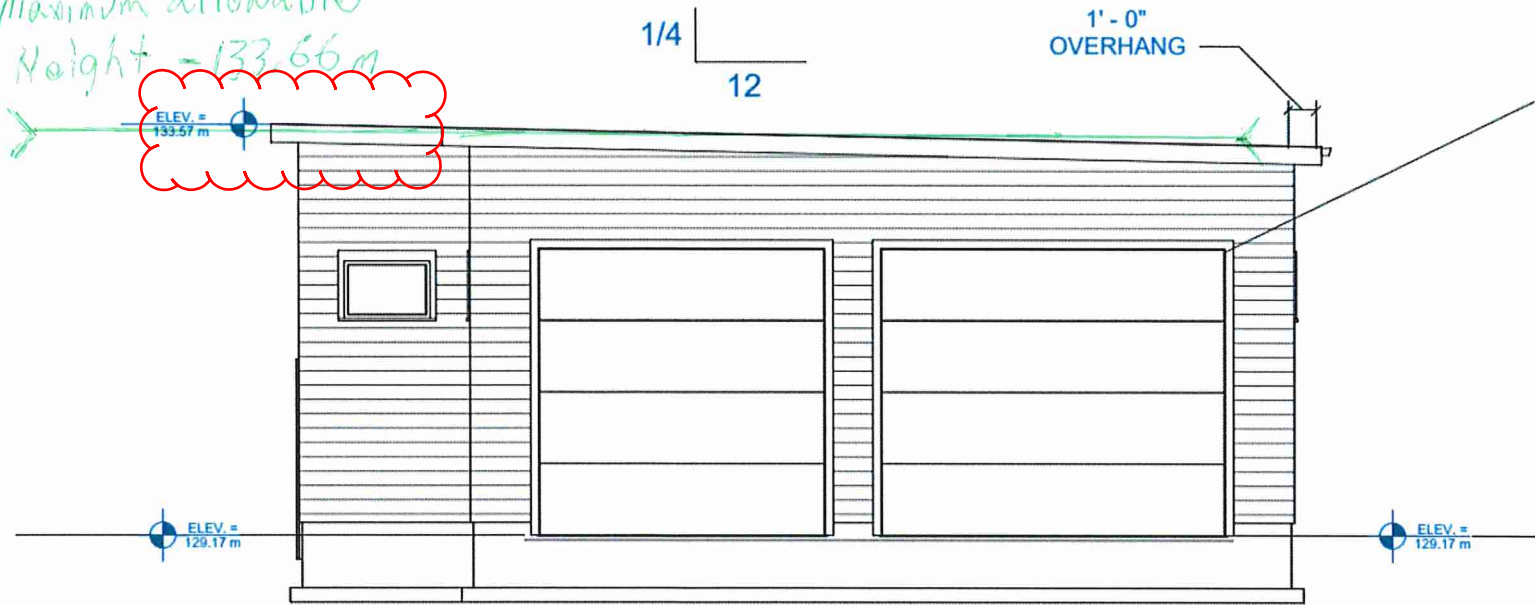

FRONT ELEVATION

Maximum allowable
Height - 133.66 m
Garage finished roof
peak elevation - 133.76 m

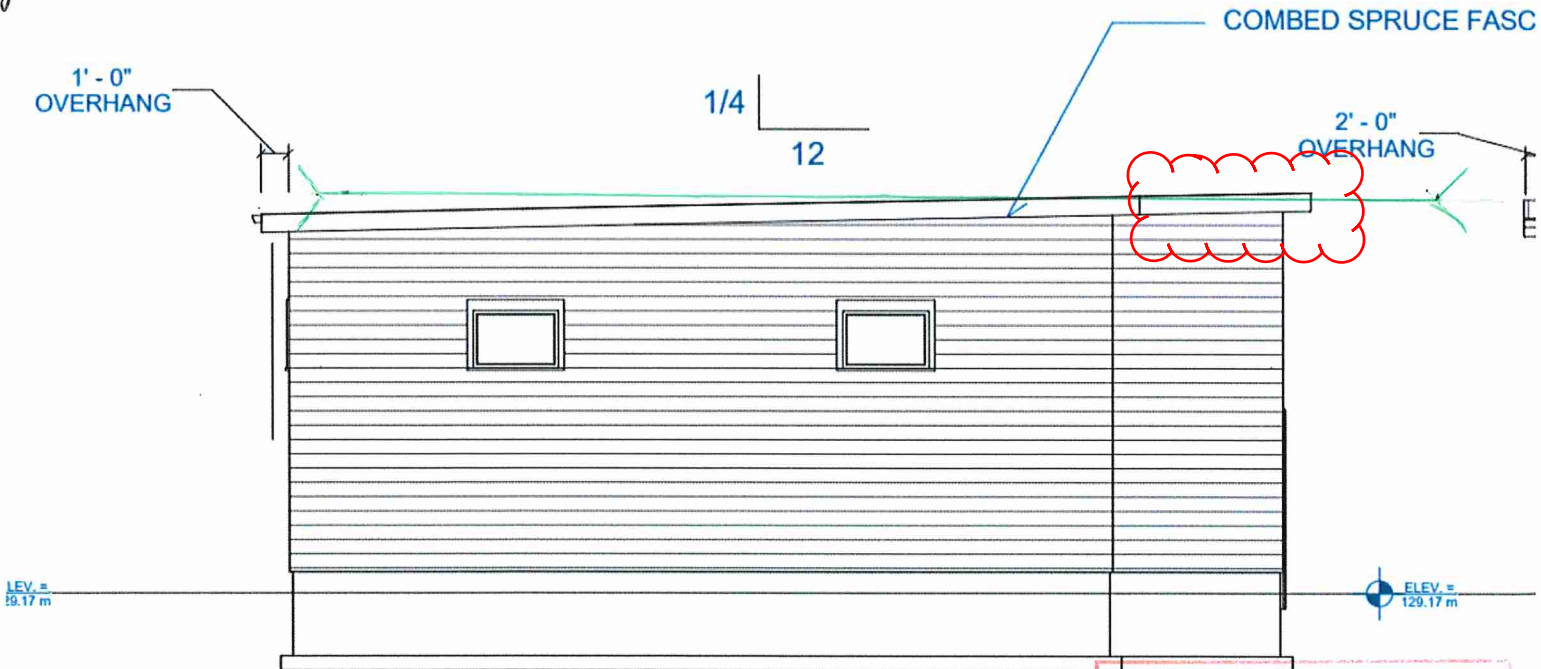

REAR ELEVATION

SPATIAL CALCULATION: REAR

Area of exterior wall = 33.724 m (a)
Area of all openings on the wall: = 1.115 m (b)

Calculations: 100 X (b) 111.5 divided by (a) 33.724

