

# ATTACHMENT C SITE PLAN

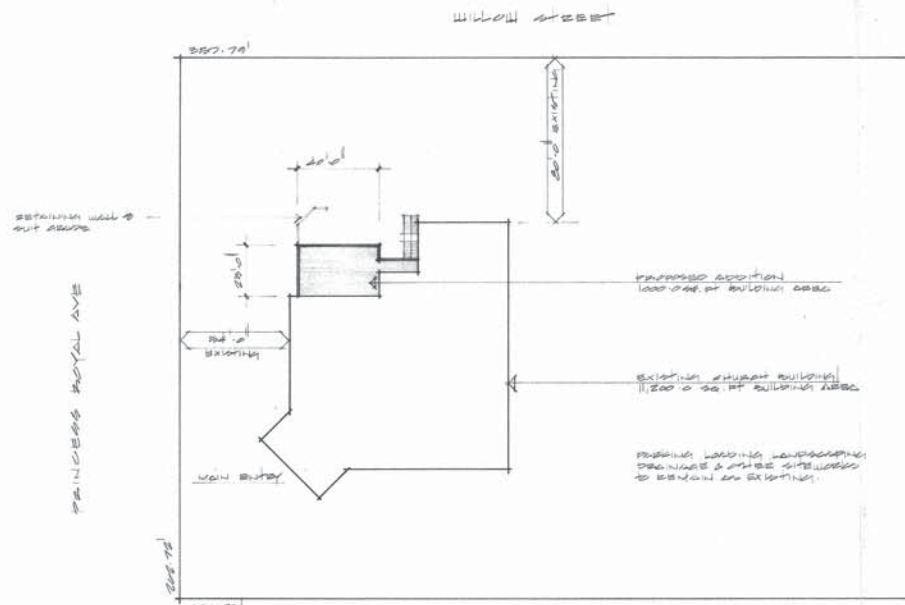

site plan  
 1:500.0  
 LEGAL DESCRIPTION  
 CITY ADDRESS  
 1300 PRINCESS ROYAL AVE, NANAIMO, BC

"RECEIVED"  
 SEP 10 1996  
 CITY OF NANAIMO  
 BUILDING INSPECTION DIV.

Copyright reserved. These plans and designs are of all kinds the property of the architect to be used for the project shown. Before reprinting or reproducing from the architect below any reproduction, contracts to work at these levels, various alterations, specifications, location of building or any modification of service plan to construction, all work to be done in accordance with the B.C. Building Code, current edition, and all local building laws.

NO.	DATE	REVISION:

**Evangelistic Tabernacle Pentecostal  
Assemblies of Canada**  
 1300 Princess Royal Ave., Nanaimo

REGISTERED ARCHITECT  
 DISTRICT OF NANAIMO

**ellins architect inc.**  
 architecture • planning • interior design

67A Millar Street  
 Nanaimo, B.C. V9R 8E8  
 Graham: (604) 784-8033  
 Suzanne: (604) 784-8112

CITY OF NANAIMO  
 BUILDING INSPECTION DIVISION  
 PLANS REVIEWED  
**VS**

**RECEIVED**  
**DVP386**  
 2019-JUN-25

DRAWING: site plan	
DRAWN BY: <i>MSD</i>	
DATE: <i>July 96</i>	
SCALE: <i>1:500.0</i>	
PROJECT NO. <i>9511</i>	DRAWING NO. <i>21</i>