

ATTACHMENT C SITE PLANS

Proposed Retaining
Wall Height Variance

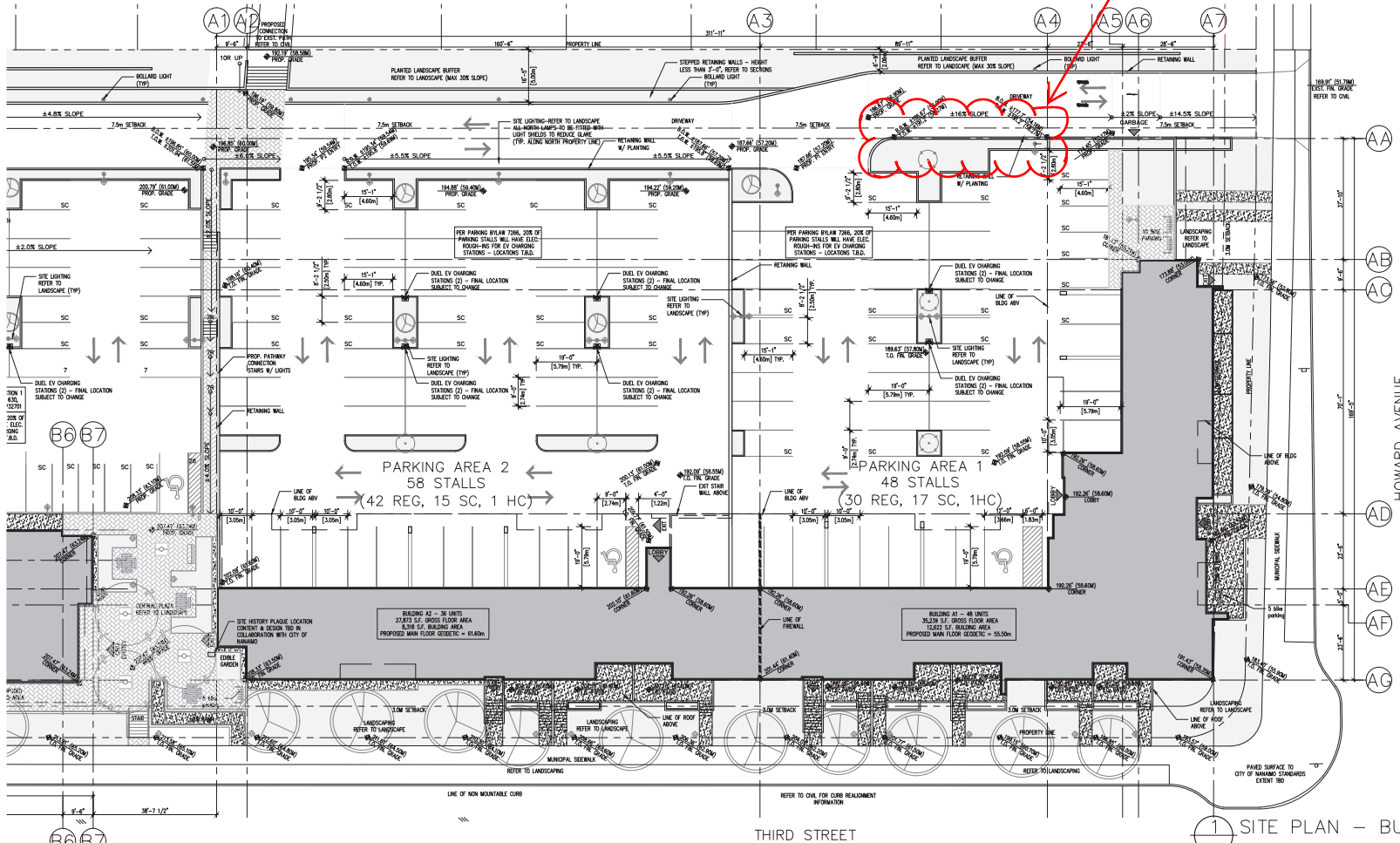

1 SITE PLAN – BUILDINGS A1 & A2

Copyright reserved. All parts of this drawing and the inclusion property of Wensley Architecture Ltd. and shall not be used without the Architect's permission. All dimensions shall be verified by the Contractor before commencing work.

SEAL

OWNER/CLIENT
BIO NANAIMO DEVELOPMENTS LTD.
800 - 1100 WEST PENDER STREET
VANCOUVER, BC
TEL: 604-681-1188

| NO. | REVISION | DATE |
|-----|----------------------------------|----------|
| 01 | RE-ISSUED FOR DEVELOPMENT PERMIT | 06/28/19 |
| 02 | RE-ISSUED FOR DEVELOPMENT PERMIT | 06/28/19 |
| 03 | RE-ISSUED FOR DEVELOPMENT PERMIT | 06/28/19 |
| 04 | RE-ISSUED FOR DEVELOPMENT PERMIT | 06/28/19 |
| 05 | RE-ISSUED FOR DEVELOPMENT PERMIT | 06/28/19 |
| 06 | RE-ISSUED FOR DEVELOPMENT PERMIT | 06/28/19 |
| 07 | RE-ISSUED FOR DEVELOPMENT PERMIT | 06/28/19 |
| 08 | RE-ISSUED FOR DEVELOPMENT PERMIT | 06/28/19 |
| 09 | RE-ISSUED FOR DEVELOPMENT PERMIT | 06/28/19 |
| 10 | RE-ISSUED FOR DEVELOPMENT PERMIT | 06/28/19 |

PROJECT NAME
560 THIRD ST
MIXED USE

PROJECT ADDRESS
560 THIRD ST
NANAIMO, BC

CONSULTANTS
WENSLEY ARCHITECTURE LTD.
STRUCTURAL: WRM
MECHANICAL: ANGLER MECHANICAL CONSULTANTS
ELECTRICAL: R. ANDERSON & ASSOCIATES
LANDSCAPE: MACDONALD DRY

DRAWING TITLE
SITE PLAN
BLDG A1 & A2

| PROJECT NO. | 1707 | DRAWN BY | DS |
|-------------|---------------|-------------|------|
| SCALE | 1/8"=1'-0" | REVIEW BY | DM |
| DATE | JULY 25, 2018 | DRAWING NO. | A101 |

RECEIVED
DP1126
2019-JUN-25
Current Planning

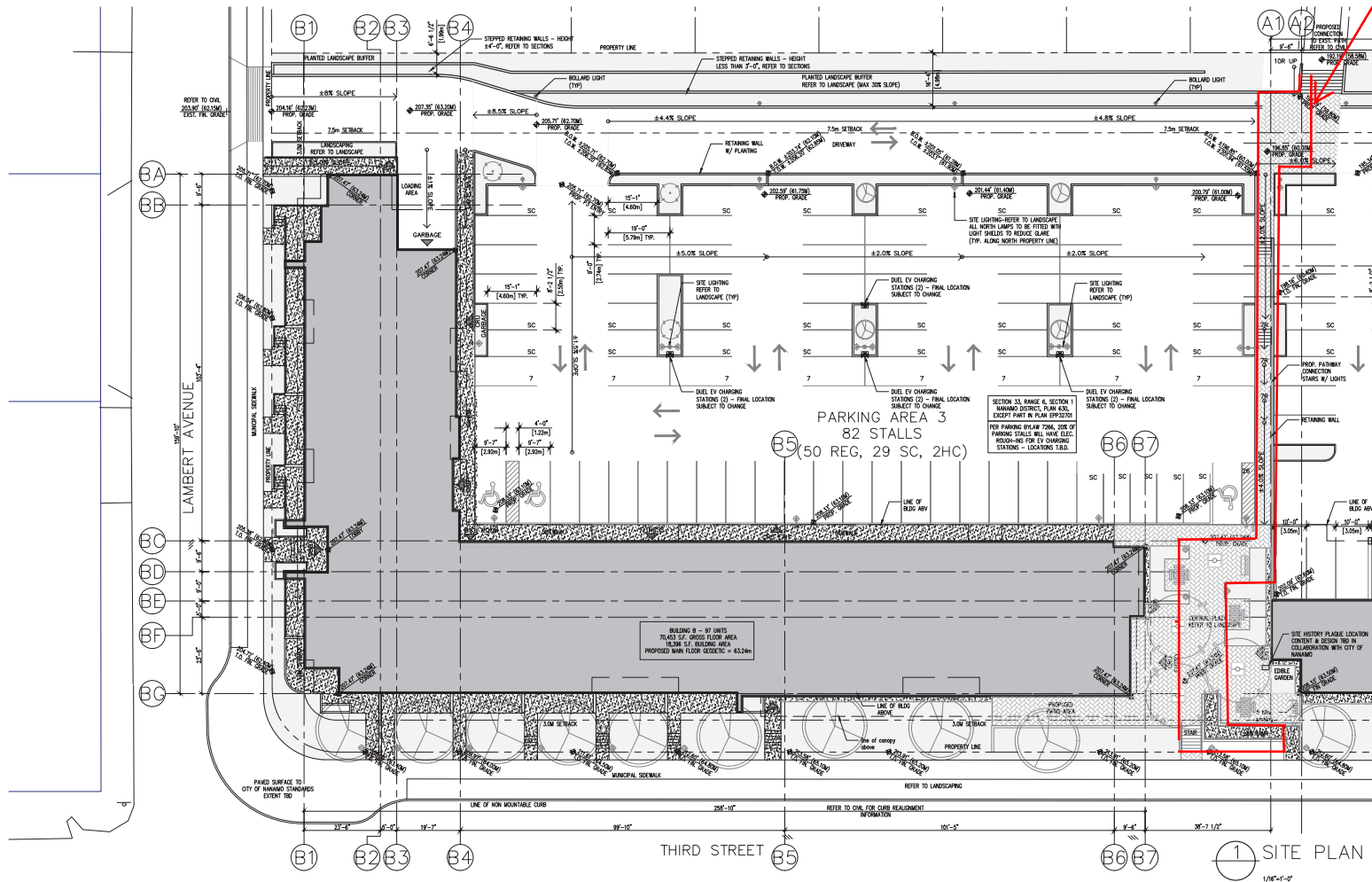

Copyright reserved. All parts of this drawing and the inclusion property of Wensley Architecture Ltd. and shall not be used without the architect's permission. All dimensions shall be verified by the Contractor before commencing work.

SEAL



OWNER/CLIENT
BIC NANAIMO DEVELOPMENTS LTD.
560 - 1100 WEST PENDER STREET
VANCOUVER, BC
TEL: 604-681-1188

| | | |
|----|----------------------------------|----------|
| 05 | RE-ISSUED FOR DEVELOPMENT PERMIT | 06/28/19 |
| 04 | RE-ISSUED FOR DEVELOPMENT PERMIT | 06/19/19 |
| 03 | RE-ISSUED FOR DEVELOPMENT PERMIT | 06/19/19 |
| 02 | RE-ISSUED FOR DEVELOPMENT PERMIT | 06/19/19 |
| 01 | ISSUED FOR DEVELOPMENT PERMIT | 10/29/18 |

PROJECT NAME

560 THIRD ST
MIXED USE

PROJECT ADDRESS
560 THIRD ST
NANAIMO, BC

WA
WENSLEY ARCHITECTURE LTD.

CONSULTANTS:
STRUCTURAL: WRM
MECHANICAL: ANALON MECHANICAL CONSULTANTS
ELECTRICAL: BIL ROBERTSON
CIVIL: J. ANDERSON & ASSOCIATES
LANDSCAPE: MACDONALD DUFFY

**SITE PLAN
BLDG B**

| | | | |
|-------------|---------------|-------------|------|
| PROJECT NO: | 17027 | DRAWN BY: | DS |
| SCALE: | 1/8" = 1'-0" | REVIEW BY: | DM |
| DATE: | JULY 25, 2018 | DRAWING NO: | A102 |

RECEIVED
DP1126
2019-JUN-25
Current Planning

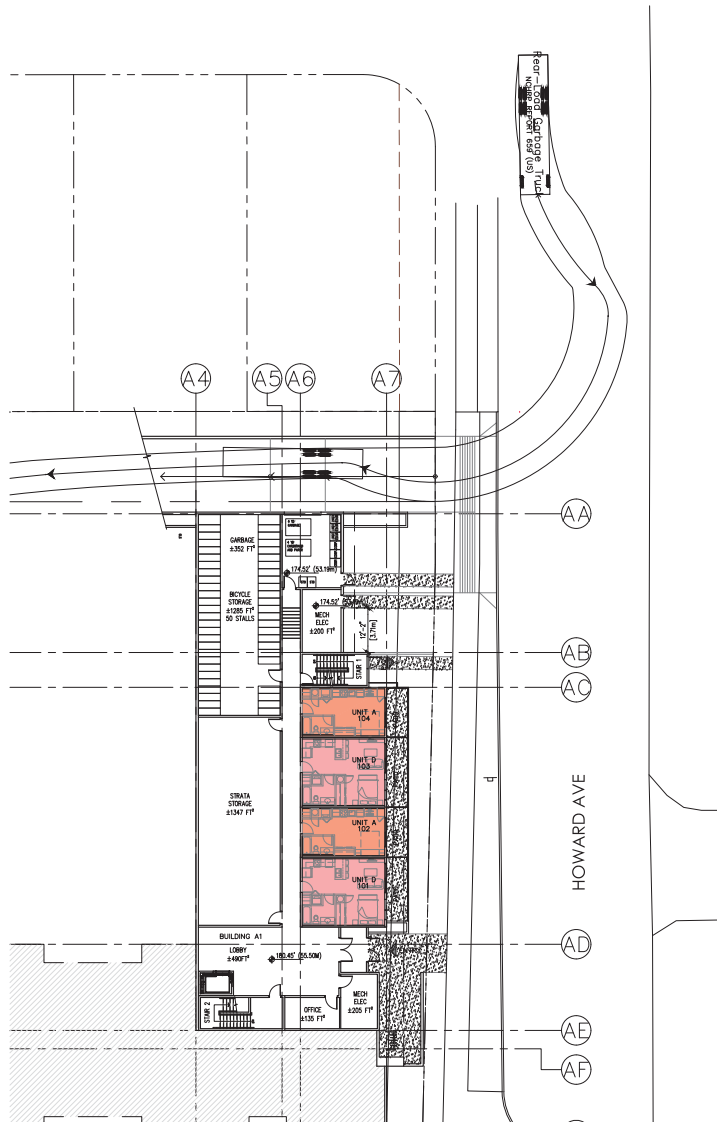

① SITE PLAN – BUILDING A – GARBAGE AREA
1/8"=1'-0"

Copyright reserved. All parts of this drawing and the inclusion property of Wensley Architecture Ltd. and shall not be used without the Architect's permission. All dimensions shall be verified by the Contractor before commencing work.

SEAL

OWNER/CLIENT
MCC NAIMMO DEVELOPMENTS LTD.
808 - 1190 WEST PENDER STREET
VANCOUVER, BC
TEL: 604-681-1188

| NO. | REVISION | DATE |
|-----|----------------------------------|----------|
| 02 | RE-ISSUED FOR DEVELOPMENT PERMIT | 06/10/19 |
| 01 | RE-ISSUED FOR DEVELOPMENT PERMIT | 05/10/19 |

PROJECT NAME
560 THIRD ST
MIXED USE

PROJECT ADDRESS
560 THIRD ST
NANAIMO, BC

WA
WENSLEY ARCHITECTURE LTD.
301-1444 Alameda St.
Vancouver, BC V6C 2G7
T: 604-681-1188
info@wensleyarch.com

CONSULTANTS:
STRUCTURAL: WHM
MECHANICAL: AVALON MECHANICAL CONSULTANTS
ELECTRICAL: H&B ENGINEERING
CIVIL: J&J ANDERSON & ASSOCIATES
LANDSCAPE: MACDONALD DRIFF

DRAWING TITLE
SITE PLAN
GARBAGE TRUCK PATH

| PROJECT NO. | 1707 | DRAWN BY | DS |
|-------------|---------------|-------------|------|
| SCALE | 1/8"=1'-0" | REVIEW BY | DM |
| DATE | JULY 25, 2018 | DRAWING NO. | A103 |