

ATTACHMENT G SHADOW STUDY

Copyright reserved. All parts of this drawing and the exclusive property of Wensley Architecture Ltd. and shall not be used without the Architect's permission. All Dimensions shall be verified by the Contractor before commencing work.

SEAL

OWNER/CIENT

RE-ISSUED FOR DEVELOPMENT PERMIT 05/10/19

PROJECT NAME

DLX ON
THIRD

PROJECT ADDRESS
560 THIRD STREET
NANAIMO, BC

WA
WENSLEY ARCHITECTURE LTD

CONSULTANTS:
STRUCTURAL: SWM
MECHANICAL: AVALON MECHANICAL CONSULTANTS
ELECTRICAL: H&B ENGINEERING
CIVIL: J & ANDERSON & ASSOCIATES
LANDSCAPE: MACDONALD-DRURY

SHADOW STUDY

PROJECT NO:	1707	DRAWN BY:	DS
SCALE:	N.T.S.	REVIEW BY:	DM
DATE:	JULY 25, 2018	DRAWING NO:	A801

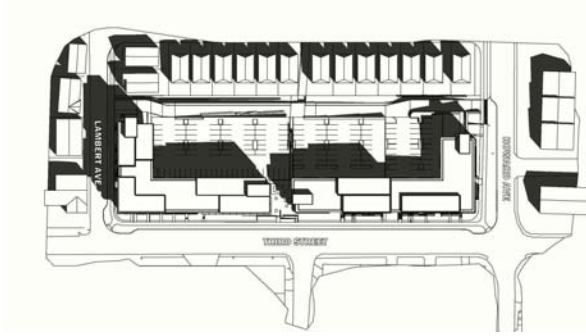

① MARCH / SEPT 20 - 10 am
N.T.S.

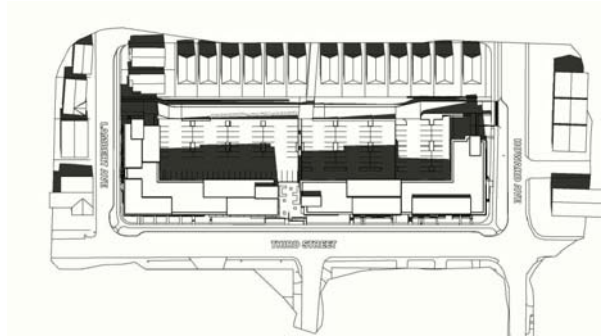

② MARCH / SEPT 20 - 12 pm
N.T.S.

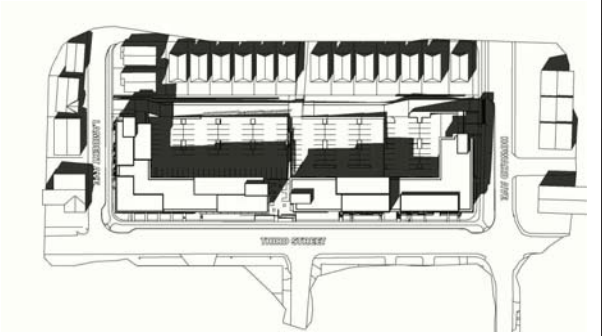

③ MARCH / SEPT 20 - 2 pm
N.T.S.

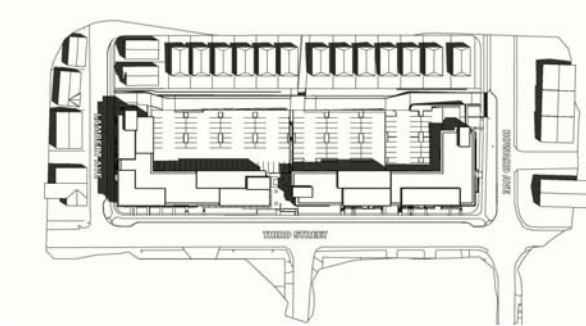

④ JUNE 20 - 10 am
N.T.S.

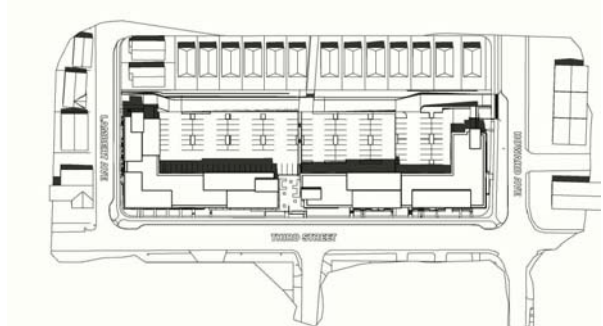

⑤ JUNE 20 - 12 pm
N.T.S.

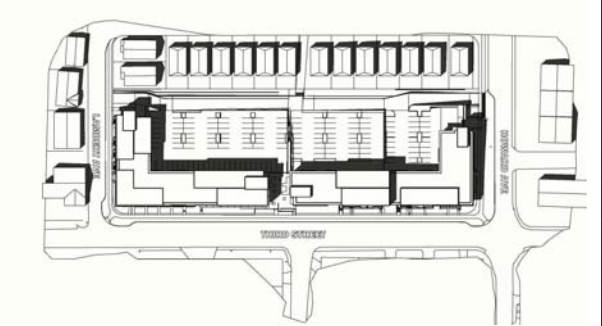

⑥ JUNE 20 - 2 pm
N.T.S.

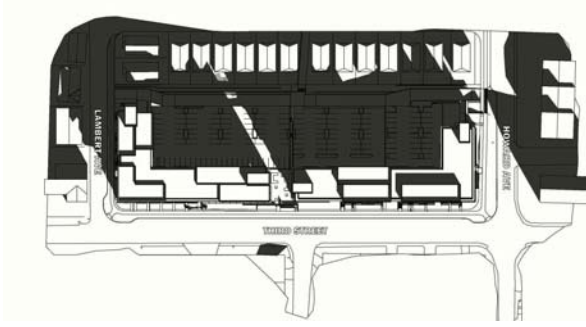

① DECEMBER 22 - 10 am
N.T.S.

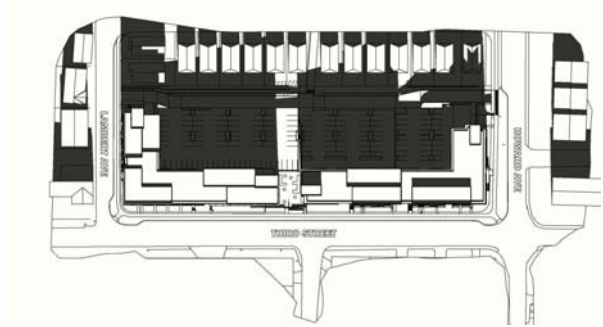

② DECEMBER 22 - 12 pm
N.T.S.

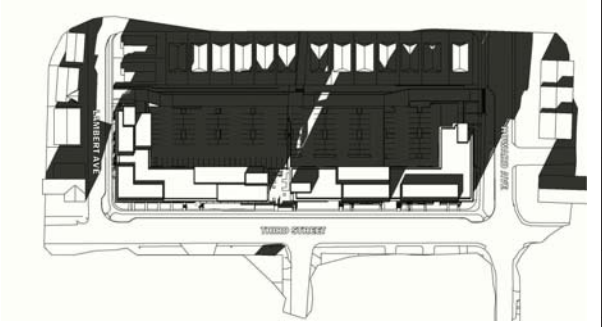

③ DECEMBER 22 - 2 pm
N.T.S.

RECEIVED
DP 1126
2019-JUN-25
Current Planning

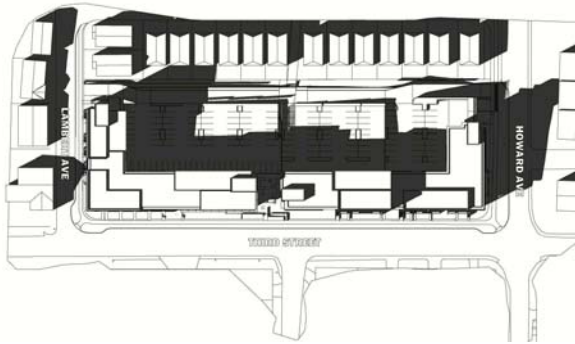

1 MARCH / SEPT 4 pm
N.T.S.

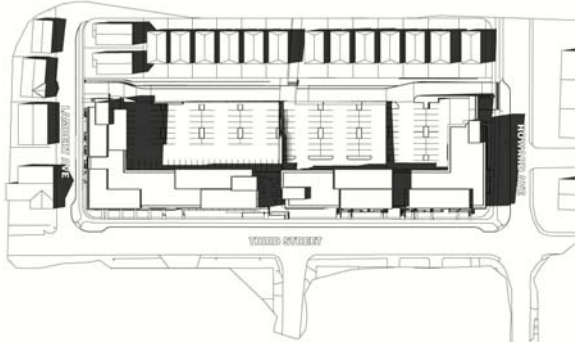

4 JUNE 20 - 4 pm
N.T.S.

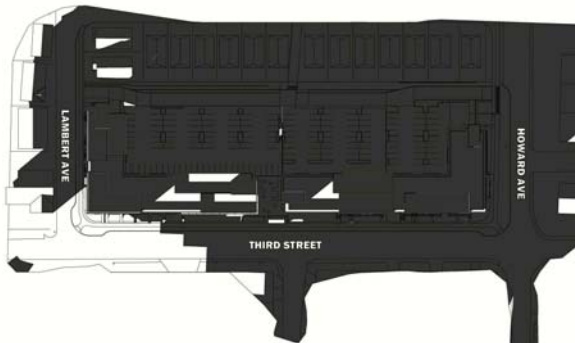

1 DECEMBER 22 - 4 pm
N.T.S.

Copyright reserved. All parts of this drawing and the exclusive property of Wensley Architecture Ltd. and shall not be used without the Architects permission. All dimensions shall be verified by the Contractor before commencing work.

SEAL

OWNER/CLIENT

NO.	RE-ISSUED FOR DEVELOPMENT PERMIT	06/15/19
NO.	REVISION	DATE
PROJECT NAME		
DLX ON THIRD		
PROJECT ADDRESS		
560 THIRD STREET NANAIMO, BC		
301-1444 8th Ave S Vancouver, BC V6P 2E4 T: 604 687-3023 office@wensleyarch.com		
CONSULTANTS:		
STRUCTURAL	WIM	
MECHANICAL	AVOLON MECHANICAL CONSULTANTS	
ELECTRICAL	HA ENGINEERING	
CIVIL	JL ANDERSON & ASSOCIATES	
LANDSCAPE	MACDONALD DRYW	
DRAWING TITLE		
SHADOW STUDY		
PROJECT NO.	1767	DRAWN BY: DS
SCALE	N.T.S.	REVIEW BY: DM
DATE	JULY 25, 2018	DRAWING NO. A802

RECEIVED
DP1126
2019-JUN-25
 Current Planning