

ATTACHMENT F
SECTIONS

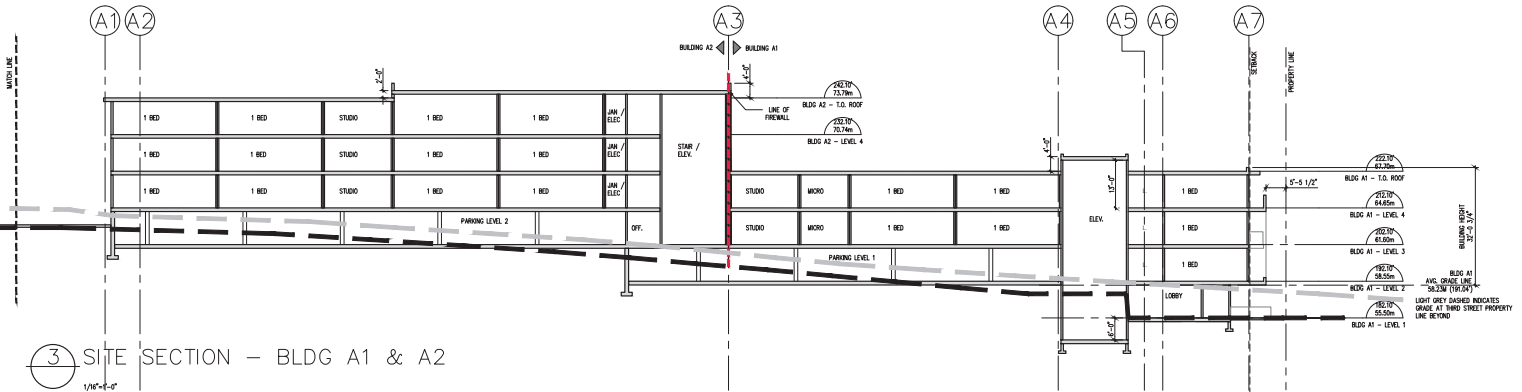
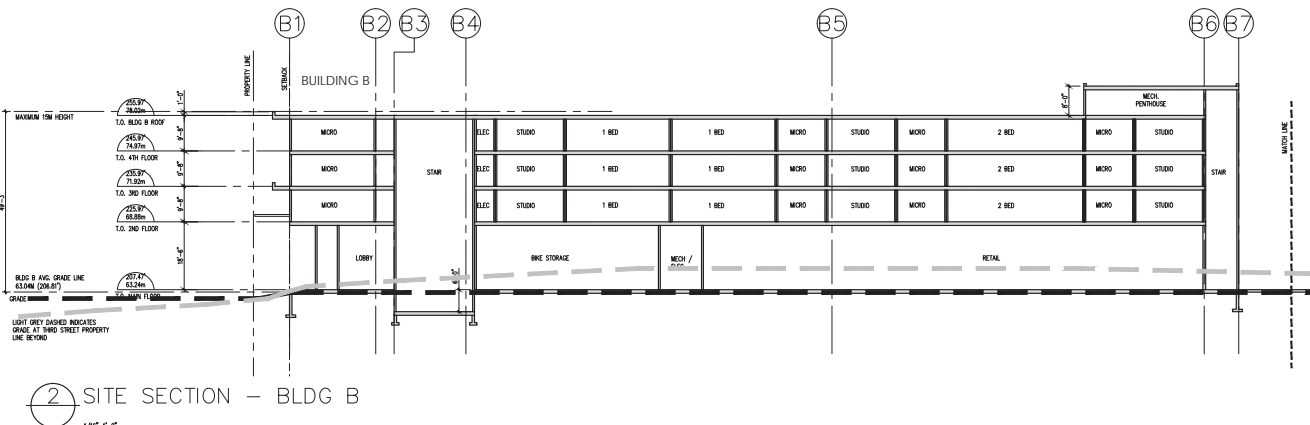
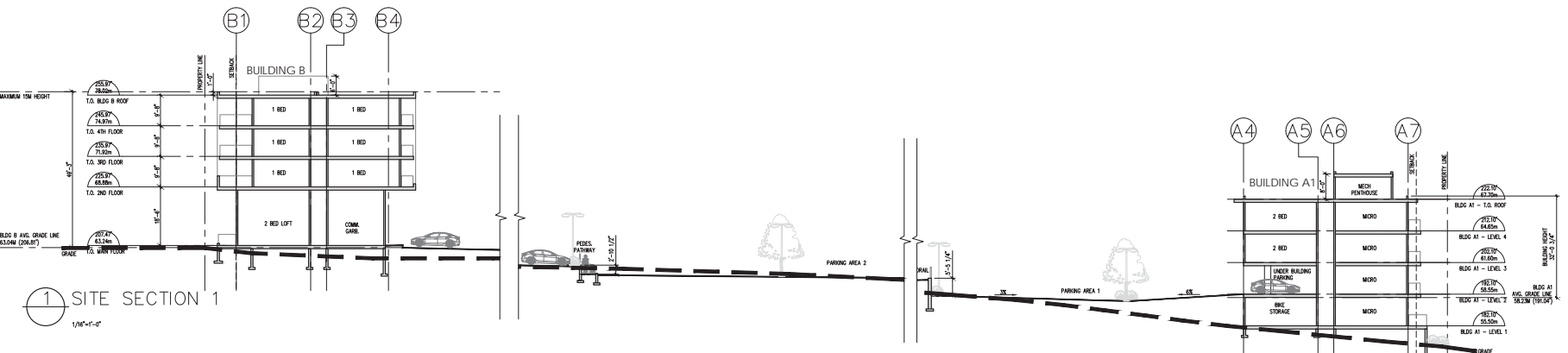

Copyright reserved. All parts of this drawing are the exclusive property of Wensley Architecture Ltd. and shall not be used without the architect's permission. All dimensions shall be verified by the Contractor before commencing work.

SEAL

OWNER/CLIENT

03	RE-ISSUED FOR DEVELOPMENT PERMIT	06/10/19
02	RE-ISSUED FOR DEVELOPMENT PERMIT	05/10/19
01	ISSUED FOR DEVELOPMENT PERMIT	10/25/18
NO	REVISION	NO

PROJECT NAME

560 THIRD ST
MIXED USE

PROJECT ADDRESS
560 THIRD ST
NANAIMO, BC

CONSULTANTS:
STRUCTURAL: WHM
MECHANICAL: AVALON MECHANICAL CONSULTANTS
ELECTRICAL: HAN ENGINEERING
CIVIL: J. ANDERSON & ASSOCIATES
LANDSCAPE: MACDONALD DRY

DRAWING TITLE

SECTIONS

PROJECT NO:	1707	DRAWN BY:	DS
SCALE:	1/16"=1'-0"	REVIEW BY:	DM
DATE:	JULY 25, 2018	DRAWING NO:	A501

RECEIVED
DP1126
2019-JUN-25
Current Planning

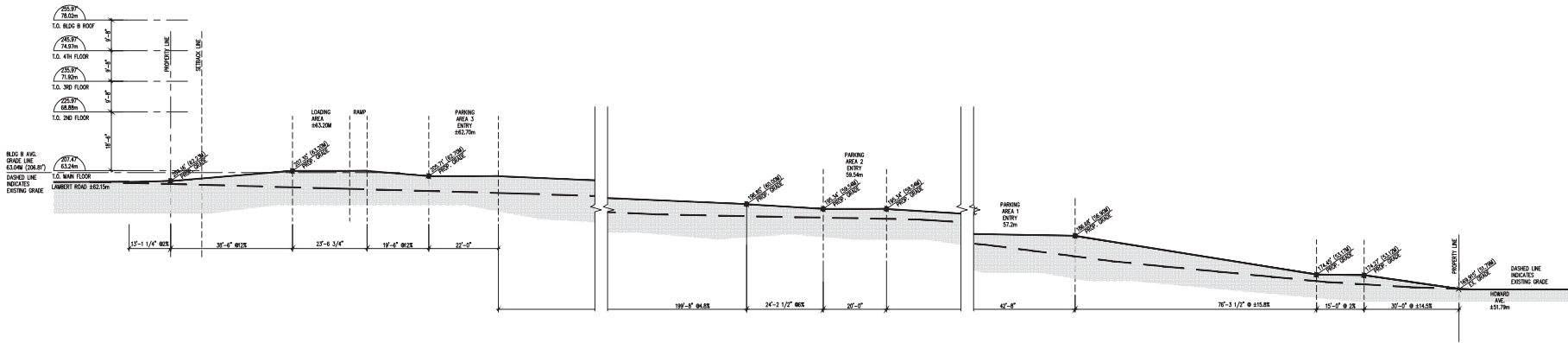

1 SITE SECTION – NORTH PARKING RAMP
1/16"=1'-0"

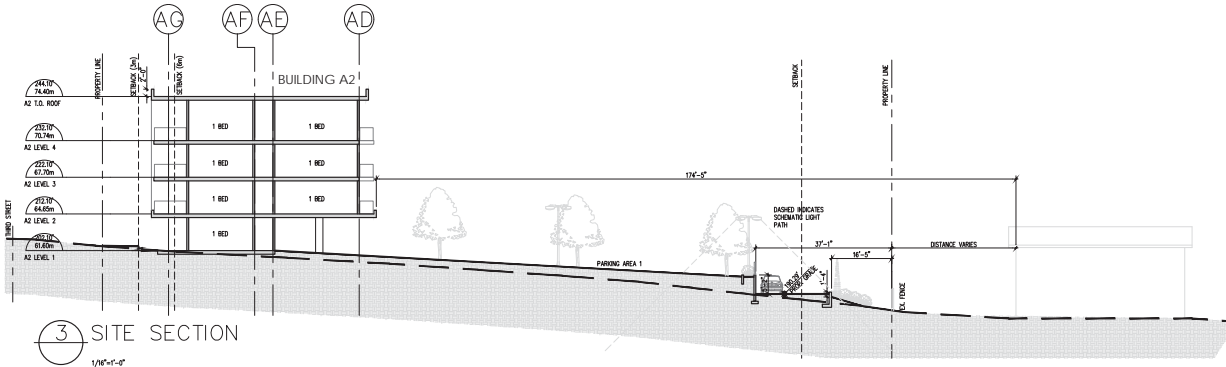

3 SITE SECTION
1/16"=1'-0"

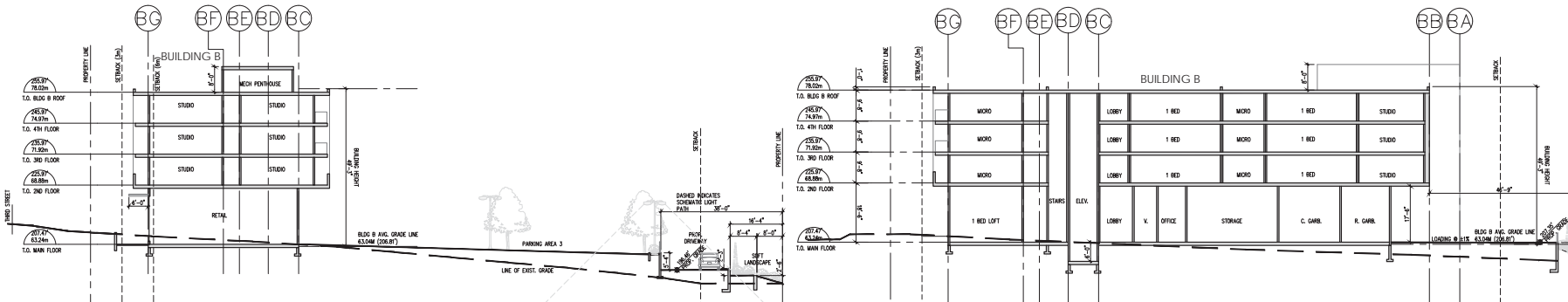

4 SITE SECTION
1/16"=1'-0"

5 SITE SECTION
1/16"=1'-0"

Copyright reserved. All parts of this drawing and the inclusion property of Wensley Architecture Ltd. and shall not be used without the architect's permission. All dimensions shall be verified by the Contractor before commencing work.

SEAL

OWNER/CLIENT

03	RE-ISSUED FOR DEVELOPMENT PERMIT	06/10/19
02	RE-ISSUED FOR DEVELOPMENT PERMIT	05/10/19
01	ISSUED FOR DEVELOPMENT PERMIT	10/25/18
NO	REVISED	NO

PROJECT NAME

560 THIRD ST
MIXED USE

PROJECT ADDRESS
560 THIRD ST
NANAIMO, BC

CONSULTANTS:
STRUCTURAL: WHM
MECHANICAL: AVALON MECHANICAL CONSULTANTS
ELECTRICAL: H&B ENGINEERING
CIVIL: J&J ANDERSON & ASSOCIATES
LANDSCAPE: MACDONALD DRY

PAVING TITLE:

SECTIONS

PROJECT NO:	1707	DRAWN BY:	DS
SCALE:	1/16"=1'-0"	REVIEW BY:	DM
DATE:	JULY 25, 2018	DRAWING NO:	A502

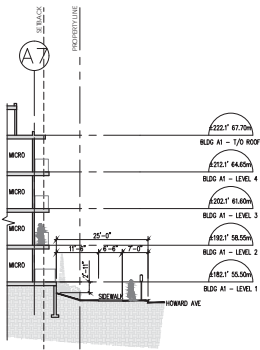

1 SITE SECTION – BUS STOP @ HOWARD AVE
1/16"=1'-0"

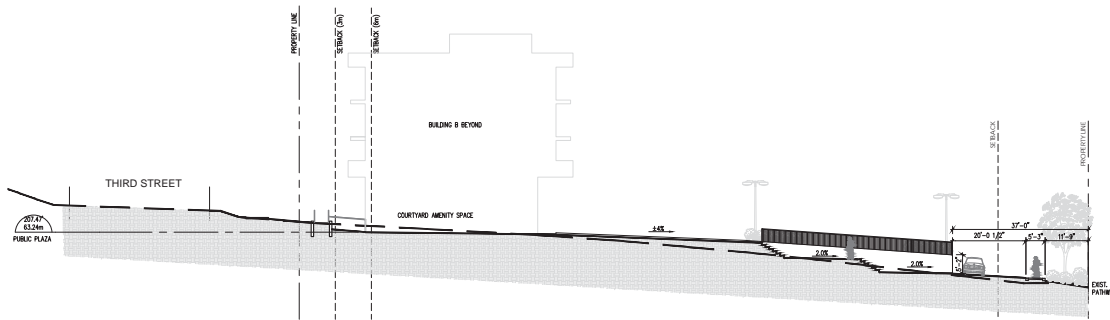

2 SITE SECTION – PEDESTRIAN PATHWAY CONNECTION
1/16"=1'-0"

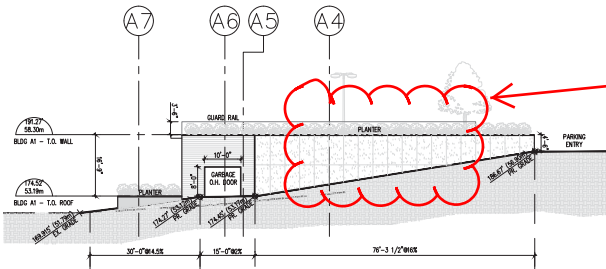

3 SITE SECTION – BUILDING A GARBAGE ROOM
1/16"=1'-0"

**Proposed Retaining Wall
Height Variance**

Copyright reserved. All parts of this drawing are the exclusive property of Wensley Architecture Ltd. and shall not be used without the Architect's permission. All dimensions shall be verified by the Contractor before commencing work.

SEAL

OWNER/CLIENT

03	RE-ISSUED FOR DEVELOPMENT PERMIT	06/10/19
02	RE-ISSUED FOR DEVELOPMENT PERMIT	05/10/19
01	ISSUED FOR DEVELOPMENT PERMIT	10/25/18
NO	REVISED	NO

PROJECT NAME

560 THIRD ST
MIXED USE

PROJECT ADDRESS
560 THIRD ST
NANAIMO, BC

WA
WENSLEY ARCHITECTURE LTD

CONSULTANTS:
STRUCTURAL: WHM
MECHANICAL: AVALON MECHANICAL CONSULTANTS
ELECTRICAL: HAN ENGINEERING
CIVIL: J. ANDERSON & ASSOCIATES
LANDSCAPE: MACDONALD DRY

DRAWING TITLE

SECTIONS

PROJECT NO:	1707	DRAWN BY:	DS
SCALE:	1/16"=1'-0"	REVIEW BY:	DM
DATE:	JULY 25, 2018	DRAWING NO:	A503