

ATTACHMENT A
LOCATION PLAN

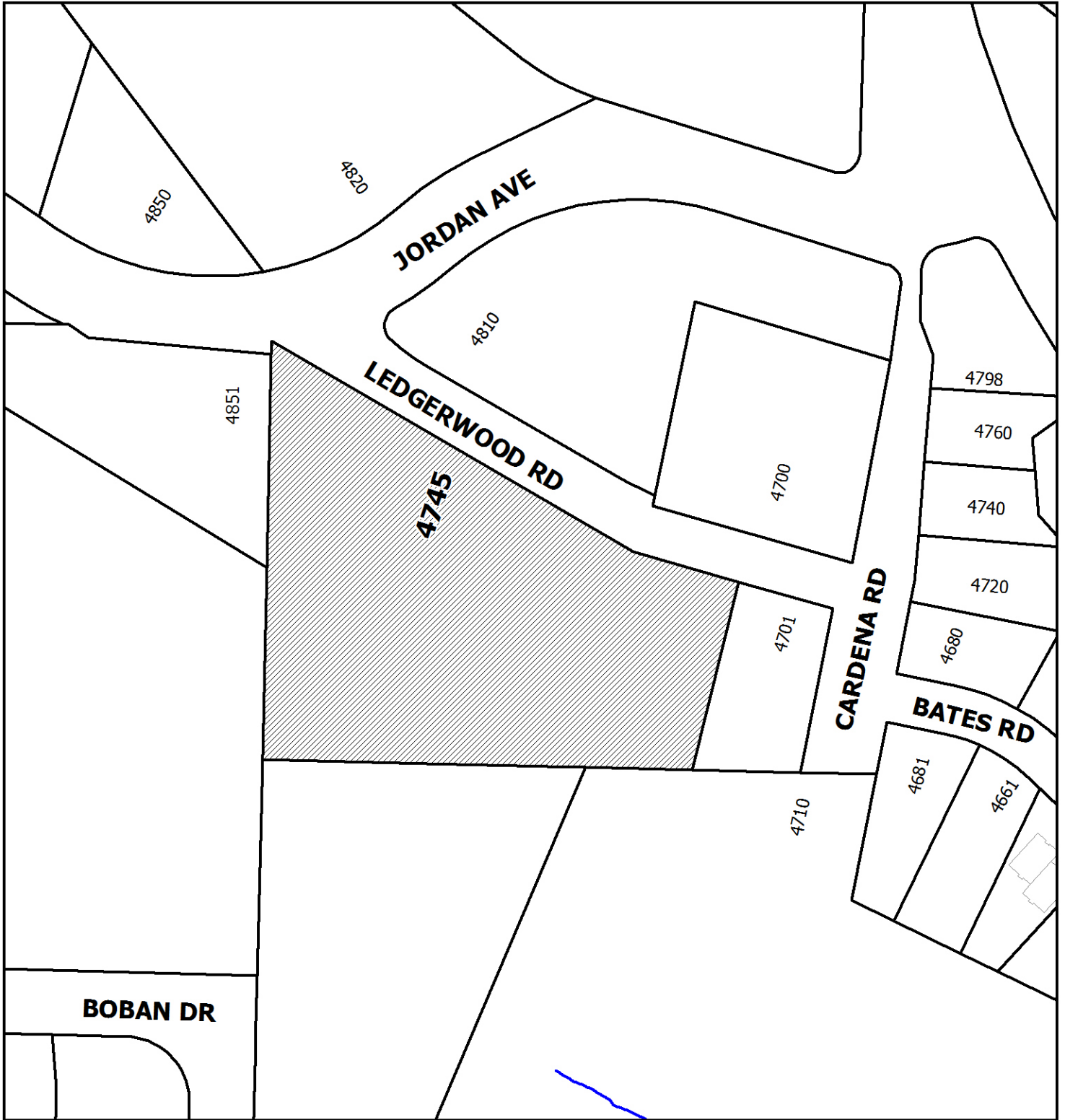

COVENANT AMENDMENT NO. CA00007

LOCATION PLAN

Civic: 4745 Ledgerwood Road
Lot 1, Section 5, Wellington District,
Plan EPP9079



 **Subject
Property**

ATTACHMENT B
AERIAL PHOTO



COVENANT AMENDMENT NO. CA00007

