

ATTACHMENT C SITE PLAN

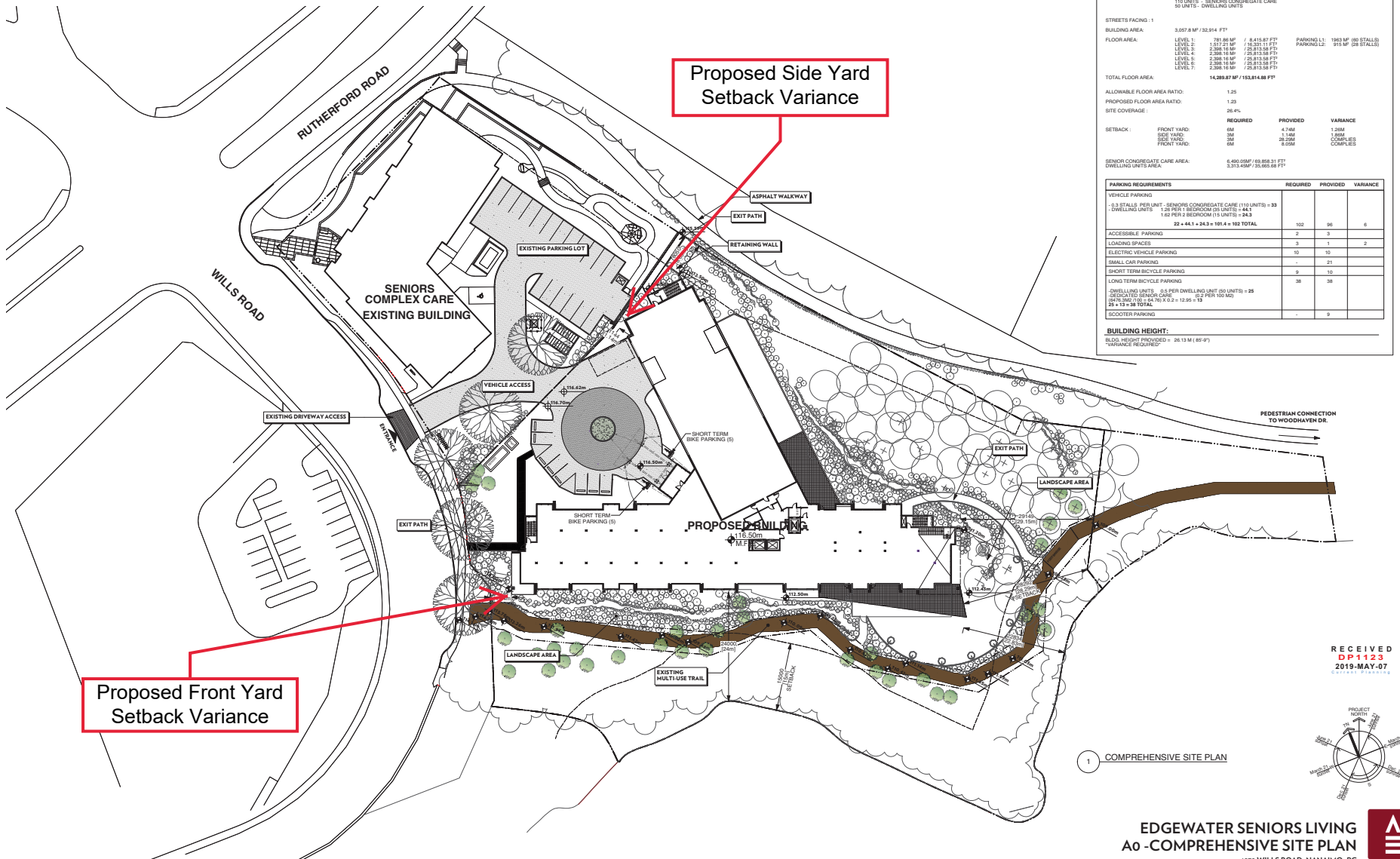

PROJECT DATA																															
LEGAL:	LOT 2 DISTRICT LOT 17 AND SECTION 5 WELLINGTON DISTRICT PLAN EPP4644																														
CIVIC ADDRESS :	4979 WILLS ROAD, NANAIMO BC																														
BUILDING DESIGN:																															
ZONING:	RM - MEDIUM DENSITY RESIDENTIAL																														
TOTAL SITE AREA:	11,880 MP / 124,885 SQ. FT.																														
AVERAGE GRADE:	113.25M																														
NO. OF UNITS:	110 UNITS																														
NO. OF DWELLING UNITS:	85 UNITS																														
TOTAL:	180 UNITS																														
NO. OF STOREYS:	7 STOREYS																														
USES:	1 MAIN FLOOR AMENITIES, PARKING AND ADMINISTRATION 1 PARKING AND AMENITIES 110 UNITS - SENIORS CONGREGATE CARE 65 UNITS - DWELLING UNITS																														
STREETS FACING :	1																														
BUILDING AREA:	3,057.8 MP / 32,014 FT ²																														
FLOOR AREA:	<table><tr><td>LEVEL 1:</td><td>781.86 MP / 8,215.87 FT²</td><td>PARKING L1:</td><td>1983 MP (80 STALLS)</td></tr><tr><td>LEVEL 2:</td><td>1,017.21 MP / 10,821.11 FT²</td><td>PARKING L2:</td><td>971 MP (38 STALLS)</td></tr><tr><td>LEVEL 3:</td><td>2,268.18 MP / 23,813.38 FT²</td><td></td><td></td></tr><tr><td>LEVEL 4:</td><td>2,268.18 MP / 23,813.38 FT²</td><td></td><td></td></tr><tr><td>LEVEL 5:</td><td>2,268.18 MP / 23,813.38 FT²</td><td></td><td></td></tr><tr><td>LEVEL 6:</td><td>2,268.18 MP / 23,813.38 FT²</td><td></td><td></td></tr><tr><td>LEVEL 7:</td><td>2,268.18 MP / 23,813.38 FT²</td><td></td><td></td></tr></table>			LEVEL 1:	781.86 MP / 8,215.87 FT ²	PARKING L1:	1983 MP (80 STALLS)	LEVEL 2:	1,017.21 MP / 10,821.11 FT ²	PARKING L2:	971 MP (38 STALLS)	LEVEL 3:	2,268.18 MP / 23,813.38 FT ²			LEVEL 4:	2,268.18 MP / 23,813.38 FT ²			LEVEL 5:	2,268.18 MP / 23,813.38 FT ²			LEVEL 6:	2,268.18 MP / 23,813.38 FT ²			LEVEL 7:	2,268.18 MP / 23,813.38 FT ²		
LEVEL 1:	781.86 MP / 8,215.87 FT ²	PARKING L1:	1983 MP (80 STALLS)																												
LEVEL 2:	1,017.21 MP / 10,821.11 FT ²	PARKING L2:	971 MP (38 STALLS)																												
LEVEL 3:	2,268.18 MP / 23,813.38 FT ²																														
LEVEL 4:	2,268.18 MP / 23,813.38 FT ²																														
LEVEL 5:	2,268.18 MP / 23,813.38 FT ²																														
LEVEL 6:	2,268.18 MP / 23,813.38 FT ²																														
LEVEL 7:	2,268.18 MP / 23,813.38 FT ²																														
TOTAL FLOOR AREA:	14,289.87 MP / 153,814.88 FT ²																														
ALLOWABLE FLOOR AREA RATIO:	1.25																														
PROPOSED FLOOR AREA RATIO:	1.25																														
SITE COVERAGE :	26.4%																														
SETBACK :	<table><tr><th></th><th>REQUIRED</th><th>PROVIDED</th><th>VARIANCE</th></tr><tr><td>FRONT YARD:</td><td>6M</td><td>4.74M</td><td>1.26M</td></tr><tr><td>SIDE YARD:</td><td>3M</td><td>1.14M</td><td>1.86M</td></tr><tr><td>REAR YARD:</td><td>6M</td><td>8.25M</td><td>COMPLES</td></tr><tr><td>FRONT YARD:</td><td>6M</td><td>8.05M</td><td>COMPLES</td></tr></table>				REQUIRED	PROVIDED	VARIANCE	FRONT YARD:	6M	4.74M	1.26M	SIDE YARD:	3M	1.14M	1.86M	REAR YARD:	6M	8.25M	COMPLES	FRONT YARD:	6M	8.05M	COMPLES								
	REQUIRED	PROVIDED	VARIANCE																												
FRONT YARD:	6M	4.74M	1.26M																												
SIDE YARD:	3M	1.14M	1.86M																												
REAR YARD:	6M	8.25M	COMPLES																												
FRONT YARD:	6M	8.05M	COMPLES																												
SENIOR CONGREGATE CARE AREA:	6,495.28MP / 69,888.31 FT ²																														
DWELLING UNITS AREA:	5,373.45MP / 57,665.88 FT ²																														
PARKING REQUIREMENTS																															
VEHICLE PARKING:	REQUIRED	PROVIDED	VARIANCE																												
15.5 STALLS PER UNIT - SENIORS CONGREGATE CARE (110 UNITS) = 33																															
1.25 PER 1 BEDROOM (85 UNITS) = 44.1																															
1.25 PER 2 BEDROOM (15 UNITS) = 34.3																															
22 + 44.1 + 34.3 = 100.4 TOTAL	102	96	6																												
ACCESSIBLE PARKING	2	3																													
LOADING SPACES	3	1	2																												
ELECTRIC VEHICLE PARKING	10	10																													
SMALL CAR PARKING	-	21																													
SHORT TERM BICYCLE PARKING	9	10																													
LONG TERM BICYCLE PARKING	38	38																													
DWELLING UNITS: 0.1 PER DWELLING UNIT (85 UNITS) = 8.5																															
SENIOR CONGREGATE CARE: 0.2 PER 100 SQ. FT. = 12.5																															
8.5 + 12.5 = 21 TOTAL	-	9																													
SCOOTER PARKING	-	9																													
BUILDING HEIGHT:																															
BUILD. HEIGHT PROVIDED = 26.13 M (85'-9")																															
VARIANCE REQUIRED:																															

RECEIVED
DP 1123
2019-MAY-07
CITY OF NANAIMO

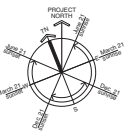

1 COMPREHENSIVE SITE PLAN

EDGEWATER SENIORS LIVING
A0 - COMPREHENSIVE SITE PLAN
4979 WILLS ROAD, NANAIMO, BC
PROJECT NO. 17199 MAY 8, 2019
SCALE: N.T.S.



© Copyright reserved. These plans and designs are and all other items remain the property of Finlayson Bone Architecture Ltd. All rights reserved. No part of these plans and designs may be reproduced without written permission.