

ATTACHMENT C SITE PLAN

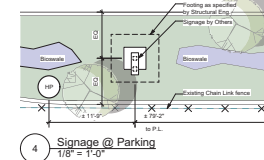
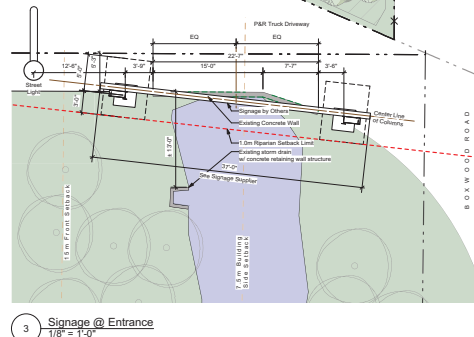
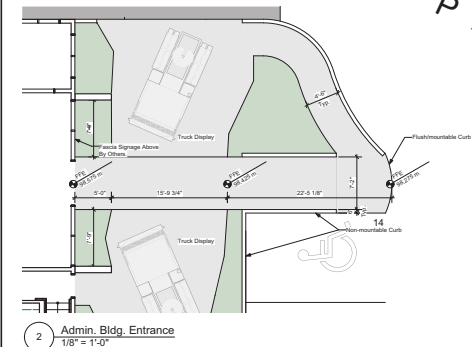
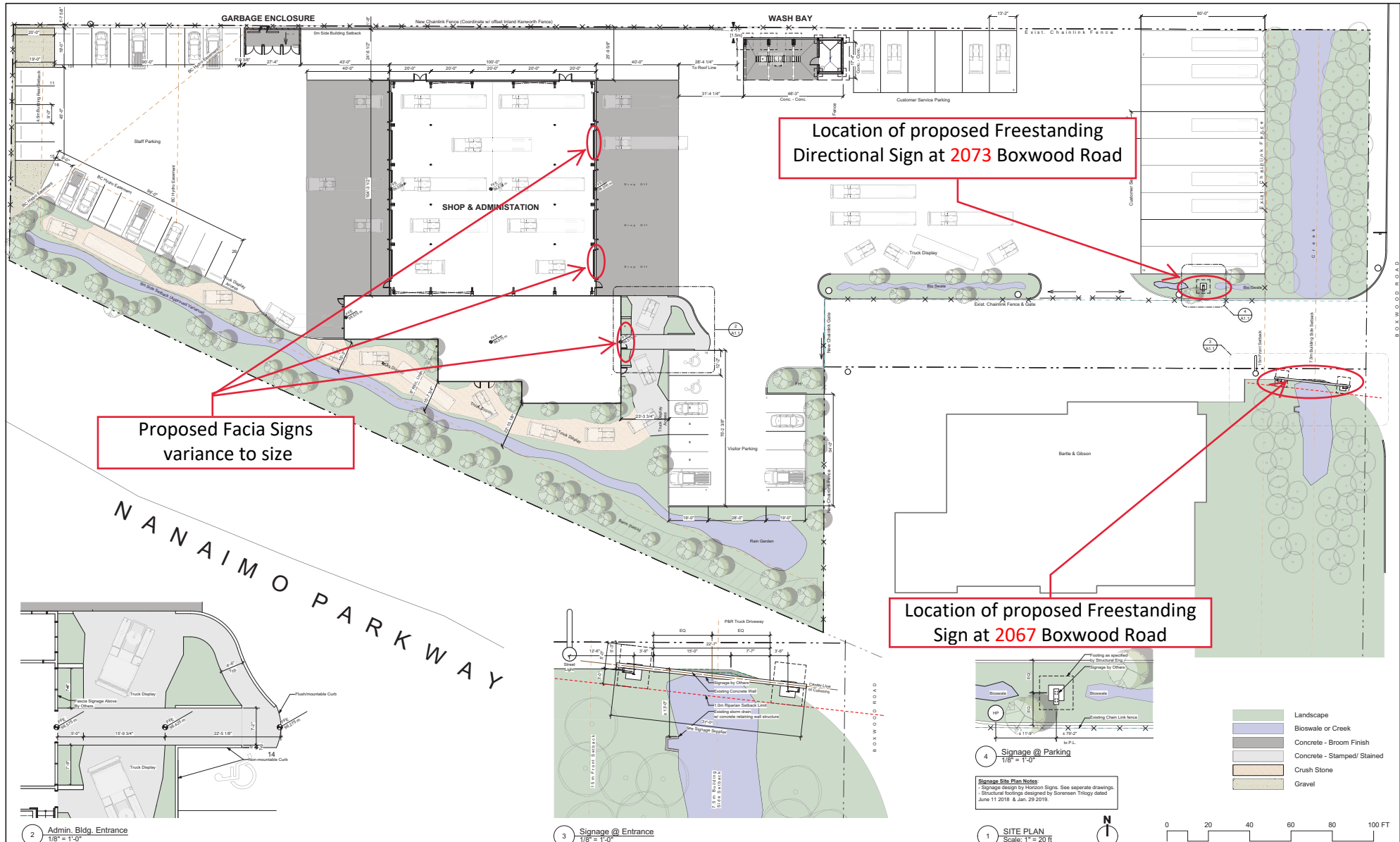

Signage Site Plan Notes
- Signage design by Horizon Signs. See separate drawings.
- Structural footings designed by Sonensen Tringy dated June 11 2018 & Jan. 29 2019.

- Landscape
- Bioswale or Creek
- Concrete - Broom Finish
- Concrete - Stamped/ Stained
- Crush Stone
- Gravel

**RAYMOND
de BEELD
ARCHITECT INC.**
755 Terminal Ave. North, Nanaimo, B.C. V9S 4K1
Tel: (250) 754-2108; Fax: (250) 754-2118
Email: info@rdbarchitect.ca
www.rdbarchitect.ca

PROJECT: CLIENT:
P&R Truck Centre
2073 Boxwood Road, Nanaimo, B.C.
PARCEL B (BEING A CONSOLIDATION OF LOTS 1&2,
SEE CA6258770), SECTION 16, RANGE 7, MOUNTAIN DISTRICT,
PLAN VIP86523

SHEET TITLE:
**SITE PLAN
W/ FREE STANDING
SIGNAGE**

No.	Date	Issue Notes	No.	Date	Revision Notes
01	2018 05 07	Signage Building Permit	01	2018 11 08	Signage Building Permit Revision 1
02	2019 02 26		02	2019 02 26	Signage DVP Revision 1
03	2019 03 20		03	2019 03 20	Signage DVP Revision 2
04	2019 03 20		04	2019 03 20	Signage Building Permit Revision 2
05	2019 03 20		05	2019 03 20	Signage Building Permit Revision 3

Do not scale drawings. Contractor shall verify all dimensions of the work and report any discrepancies to the architect before proceeding. This drawing is not to be used for construction until stamped and signed by the architect.
As an instrument of service, this drawing is the property of the architect and may not be reproduced without permission. This drawing is for the use of the specified project only and shall not be used otherwise without written permission of the architect.

**RECEIVED
DVP330
2019-APR-03
Current Planning**

ASK-05
1644 P&R Truck 27.vwx