

**ATTACHMENT C
PROPOSED SUBDIVISION PLAN**

*SKETCH PLAN FOR SUBDIVISION APPLICATION PURPOSES OF
LOT 4, SECTION 4, RANGE 4, WELLINGTON DISTRICT, PLAN 21691*

*Civic Address- 5284 Sherbourne Drive, Nanaimo BC
PID 000-243-957*

Scale = 1 : 500

LEGEND

*All distances are in metres.
Lot dimensions derived from
POSTING PLAN EPP80402*

*Dimensions approximate and
subject to final Survey*

R2 ZONING

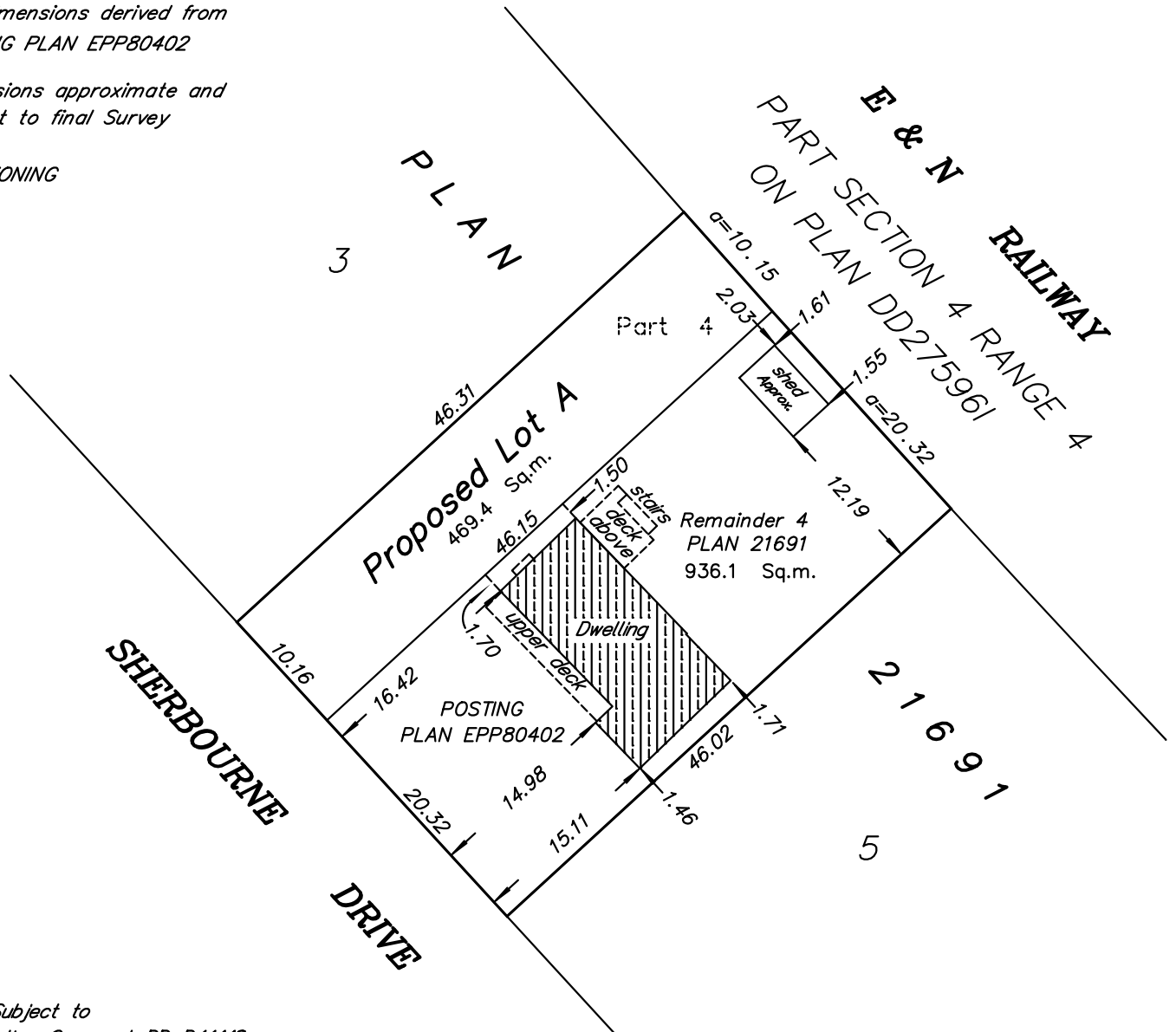

*Title Subject to
Restrictive Covenant DD D44448*

*All rights reserved. No person may copy, reproduce,
transmit or alter this document in whole or in part
without the consent of the signatory.*

G.W. LINDBERG LAND SURVEYING INC.

Professional Land Surveyor
Surveying & Geomatics Services
 9261 Chemainus Road
 Chemainus, B.C. VOR 1K5
 Email gw@lindberg@shaw.ca Tel. (250) 246-9393

PROJECT: PROPOSED SUBDIVISION

CLIENT: Luke Kolk

Calcs., GWL
 Drawn by: GWL

Nov 6 2018
 Date: Oct 17 2018

Drawing Number:
 GWL018-970-NEW LOT A-BLOUT

© G.W. Lindberg, 2018