

ATTACHMENT A

PERMIT TERMS AND CONDITIONS

PERMIT TERMS

The City of Nanaimo "Zoning Bylaw 2011 NO. 4500" is varied as follows:

1. *Section 6.3.1.5. Location and Siting of Buildings and Structures to Watercourses* – to reduce the watercourse leave strip as measured from the top of bank from 15m to 4.8m.

CONDITIONS OF PERMIT

1. The subject property is developed in accordance with the site plan and details prepared by Christine Lintott Architects received 2018-JUN-27, as shown on Attachment C.
2. The subject property is in substantial compliance with the riparian restoration plan prepared by Victoria Drakeford Landscape Architect dated 2018-JUN-23, as shown on Attachment D.
3. A landscape bond is required for 100% of the landscape estimate prepared by Victoria Drakeford., as covered within the vegetation and maintenance plan dated 2018-JUN-23, as shown on Attachment E
4. A five-year maintenance period with two assessments per year is required. A certified letter of completion is required from the Landscape Architect at the end of the five-year maintenance period.

ATTACHMENT B
LOCATION PLAN



DEVELOPMENT PERMIT NO. DP001109

LOCATION PLAN



Civic: 940 Hecate Street
Legal Description: LOT A, SECTION 1,
NANAIMO DISTRICT, PLAN VIP69563



Subject Property

Hecate Lodge - Kitchen Addition

940 Hecate Street, Nanaimo BC

Project Data

PROJECT SUMMARY: ADDITION OF NEW COMMERCIAL KITCHEN AT BASEMENT OF EXISTING 3 STORY SENIORS RESIDENCE
LEGAL DESCRIPTION: LOT A, SECTION 1, NANAIMO DISTRICT, PLAN V169563
ZONING: R15 OLD CITY MEDIUM DENSITY RESIDENTIAL
PERMITTED USES: MULTI RESIDENTIAL DWELLING

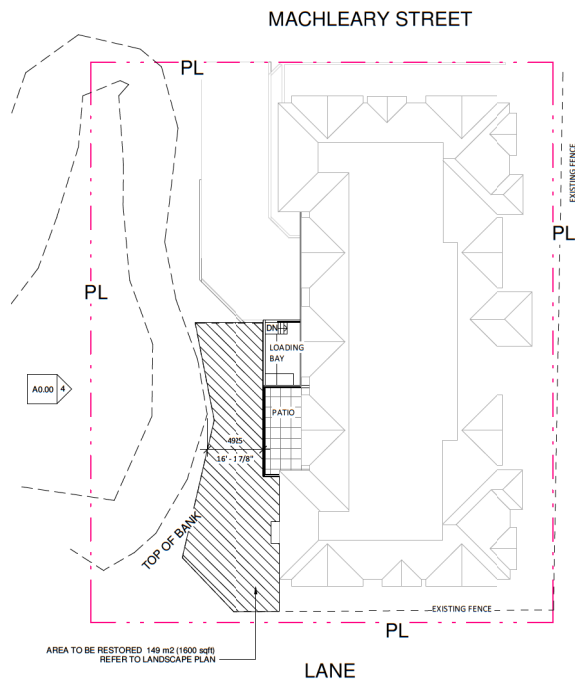

① Site Plan
1 : 200

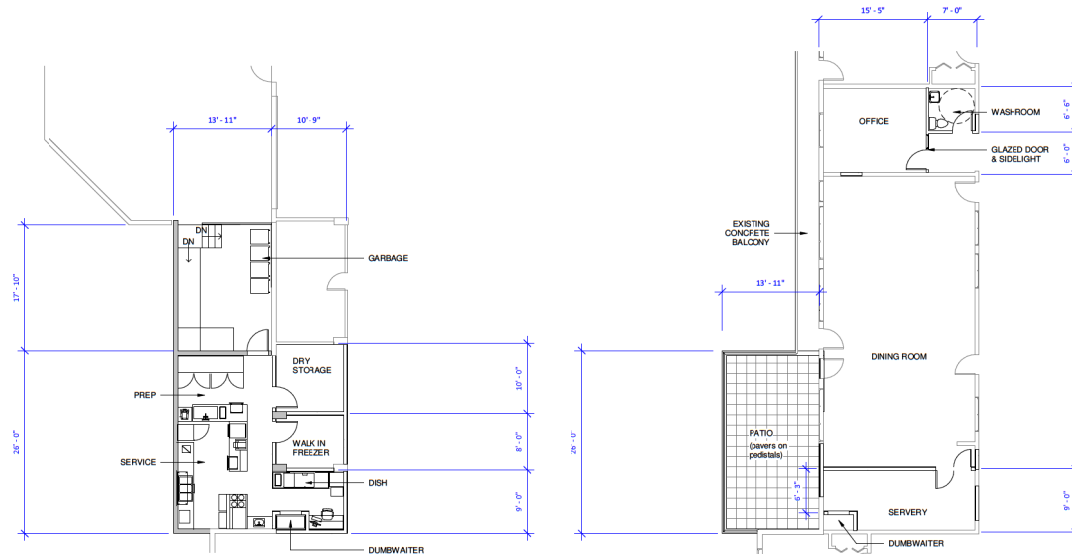

② Parkade - Proposed
1 : 100

③ Main - Proposed
1 : 100

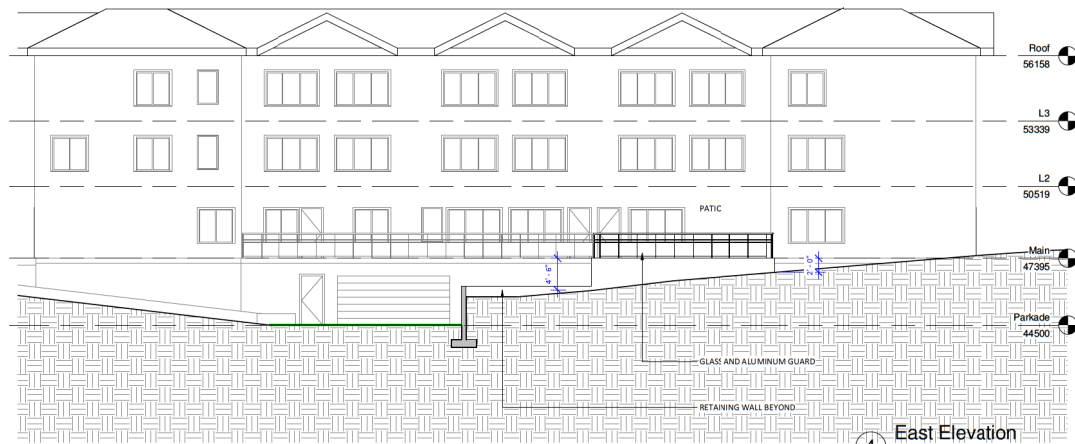

④ East Elevation
1 : 100

Christine Lintott
Architects



1 - 884 Queens Avenue, Victoria BC V8T 1M5 250 384 1969
www.lintottarchitect.com

ISSUE	DATE
DPA1 Supplementary	18-06-26

REVISION NO.	Description	Date
--------------	-------------	------

CONSULTANT

Hecate Lodge

940 Hecate Street, Nanaimo

Cover & Project Data

Date	06/25/18
Drawn by	Author

A0.00

Scale	As indicated
-------	--------------

RECEIVED
DP 1109
2018-JUN-27

MACHLEARY STREET

HECATE STREET

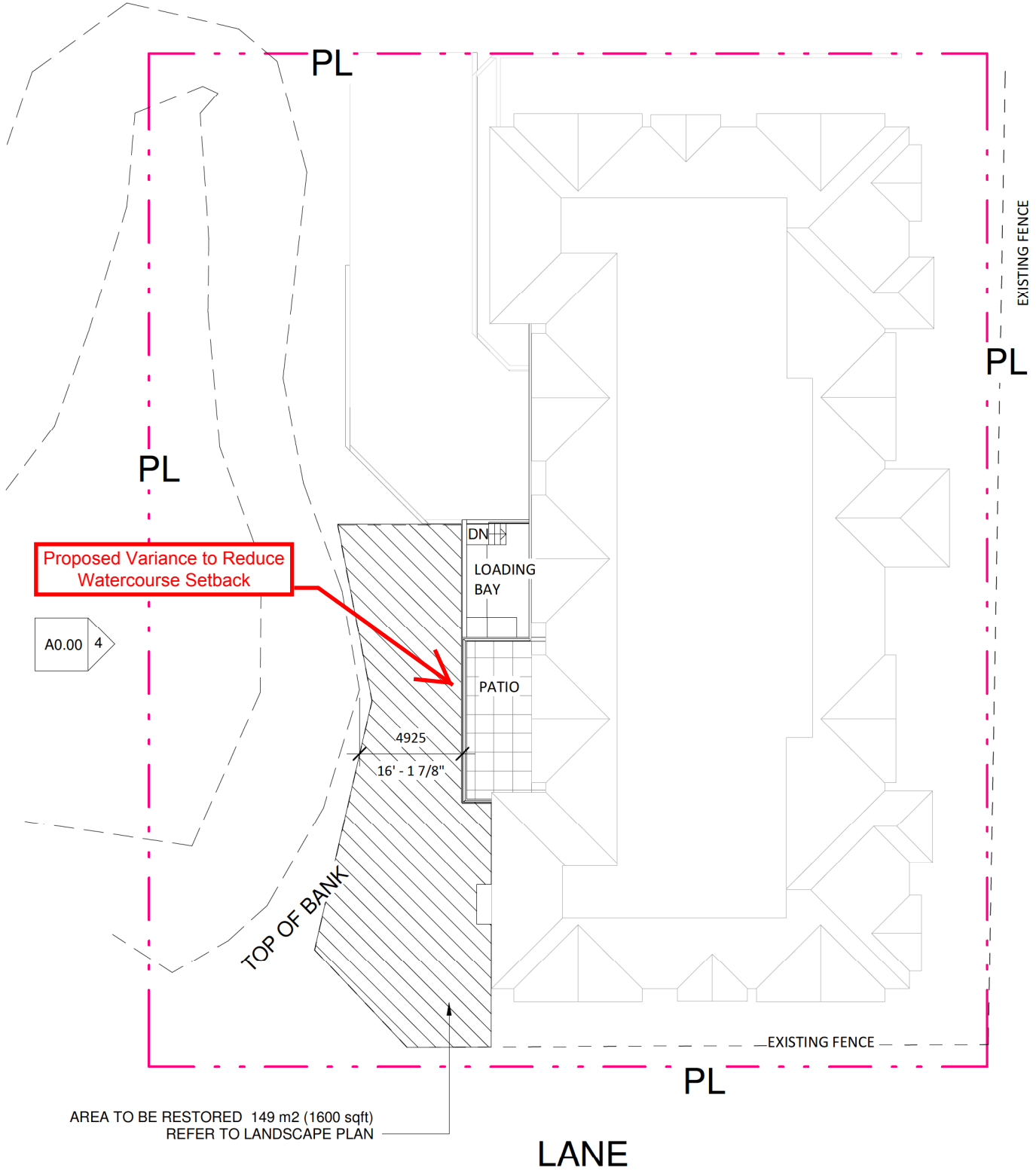

Site Plan











1

1 : 200

PLANT LIST

1.0. GENERAL

- 1.0.1. **GENERAL.**
- 1.0.1. REFERENCES for all Landscape work: BCSLAW/CNTA Landscape Standard, Latest Edition. The Landscape Contractor shall make himself aware of all prevailing standards. References therein and execution shall conform with those given in landscape preparations, execution and deficiencies.
- 2.0. **SITE CONDITIONS**
- 2.0.1. All existing utilities are to be verified prior to installation of Landscape. Refer to Civil Engineering drawings (by others), and Call First Line at 1-800-474-6886.
- 2.0.2. **SITE REVIEW MEETING**
- Landscape Contractor to provide seven days' notice to Landscape Architect prior to commencement of landscape site work to allow for site meeting and drawing review, especially regarding possible building/architect change orders and non-conforming site conditions.
- 2.0. **EXISTING PLANT MATERIAL**
- 2.0.1. All plants are to remain on the site as noted on the plan. All other plants are to be removed.
- 3.0. **GRADING**
- 3.0.1. Once all the existing shrubs have been removed, 150mm (6") existing soil shall be installed and retained to the existing soil. Do not disturb under the existing area for existing shrubs. Place the compost and when planting mix the compost and existing soil.
- 3.0.2. Remove and dispose to approved off-site disposal area all debris, building material, contaminated soil, visible invasive plants and anything else that may interfere with proper growth and development of the newly installed finished landscape.
- 3.0.4. Grade transitions of sub-grade shall be smooth and even, such that ponding cannot occur on sub-grade surface.
- 4.0. **GROWING MEDIUM**
- 4.0.1. The existing soil will be amended with 150mm of Sea soil compost or equivalent. This compost will be tested and analyzed as required. When bidding a contractor must test the proposed soil and include the required modifications in the price for the work. Current soil test requirements must be supplied to the pre-approved analytical laboratory. A copy of the soil analysis must be sent to the Landscape Architect's office.
- 4.0.2. The compost shall not be worked in wet or frozen conditions or in any manner in which the soil structure is adversely affected.
- 5.0. **PLANTING - GENERAL**
- 5.0.1. All plants and planting to be to BCSLAW/CNTA Standards, latest edition.
- 5.0.2. Keep plants in a moist condition at all times. Protect all plants against animal/drying out until they are planted on the site.
- 5.0.3. The Landscape Contractor shall leave the work area clean, tidy and safe on a daily basis.
- 5.0.4. All plant materials shall be guaranteed in writing to the owner for one year against death due to lack of water supply and/or improper installation conditions and/or wrong selection of species or variety of plants. One-year period begins at date of Landscape Contractor's final invoice.
- 6.0. **MULCH**
- 6.0.1. Bark mulch shall be 50mm and minus Douglas Fir/Hemlock bark chips, dark brown in colour and contain mostly free of invasive and noxious seeds and reproductive parts, soil, stones, salts or other harmful chemicals, or other extraneous matter that would prohibit seed germination or the healthy development of plant material.
- 7.0. **IRRIGATION / WATERING SPECIFICATIONS GENERAL**
- 7.0.1. Irrigation system is to be designed and installed by Irrigation Contractor.
- 7.0.2. All work to conform to the BCS Plumbing Code as amended to installation date. All workmanship is to be to Irrigation Industry Association of BC (IABC) Standards, latest edition.
- 7.0.3. The system shall be installed in accordance with applicable electrical, plumbing and health codes.
- 7.0.4. Provide as-built drawings and operations manual to Owner and review system with Owner.
- 14.0. **LANDSCAPE MAINTENANCE**
- 14.0.1. SCOPE. Refer to the Vegetation Management Plan that accompanies this drawing.
- 14.0.2. The maintenance period shall be from the time of planting until two years from the date of the Letter of Substantial Completion of the landscape works.

Icon	Key	Qty	Botanical Name	Common Name	Pot Size
	Ce	2	Deciduous Trees <i>Cornus edulis</i> white wonder	White Flowering Dogwood	4 cm cal
	Gn	50	Evergreen Shrubs <i>Gaultheria shallon</i>	Salaal	#1
	Mn	45	<i>Mahonia nervosa</i>	Dull Oregon Grape	#1
	Vo	43	<i>Vaccinium ovatum</i>	Evergreen Huckleberry	#1
	Oc	6	Deciduous Shrubs <i>Oemleria cerasiformis</i>	Indian Plum	#1
	Sr	4	<i>Sambucus racemosa</i>	Red Elderberry	
	Af	40	Ferns <i>Athyrium filix-femina</i>	Lady Fern	#1
	Ph	45	<i>Dryopteris expansa</i>	Spiny Wood Fern	#1
	Ph	60	<i>Polystichum munulium</i>	Sword Fern	#1
	At	15	Perennials <i>Achysa thyphalia</i>	Vanilla Leaf	#1
	Df	15	<i>Dioscorea formosa</i>	Bleeding Heart	#1

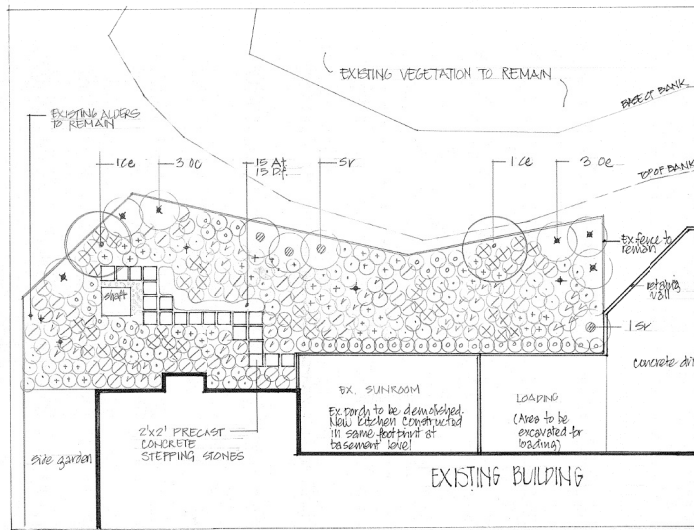

NOTES:

1. ALL EXISTING ALDERS TO REMAIN.
2. REMOVE ALL SHRUBS AND GROUNDCOVERS
3. AMEND EXISTING SOIL WITH 15% ^{min} (6") LAYER OF COMPOST (SEASON) OR EQUIVALENT. REFER TO SPECIFICATIONS.
4. ROTOTILL COMPOST INTO EXISTING SOIL. DO NOT ROTOTILL UNDER DRIFPINE OF ALDERS

PLANTING PLAN

0 1 2 3 4 5

RECEIVED
DP1109
2018-JUN-27
Current Planning & Subdivision

7/5/19	ISSUED FOR REVIEW		
DATE REV.	DESCRIPTION		
CONSULTANT	 VICTORIA DRAKEFORD & ASSOCIATES LANDSCAPE ARCHITECT 236 Pine St. Nanaimo, B.C. V9X 2B5 250-754-4335 victoria@island.net		
PROJECT			
940 HECAETE STREET			
SHEET TITLE			
RIPARIAN RESTORATION PLAN			
SCALE 1:100M		DATE JUNE 23/18	
DRAWN VJD		CHECKED	
PROJECT NUMBER		Hecate 18	
DRAWING NUMBER		L1	

ATTACHMENT E VEGETATION and MAINTENANCE PLAN



VICTORIA DRAKEFORD LANDSCAPE ARCHITECT

236 Pine Street, Nanaimo, B.C. Canada V9R 2B6 Phone/Fax (250) 754-4335

Hecate Lodge Riparian Restoration Plan
940 Hecate Street
June 23 2018

VEGETATION MANAGEMENT AND MAINTENANCE

1.0 OBJECTIVES

- To remove invasive plants and prevent their future establishment
- To plant indigenous vegetation on the site to increase small mammal, bird and insect habitat

1.1 MAINTENANCE AND MONITORING

.1 General:

- Monitoring and maintenance will take place for two years from the time of acceptance of Substantial Completion of the project.
- Appropriate measures shall be taken to ensure that no spillage of fuels, fertilizers, toxic construction materials, or other toxic wastes occurs, and where use of such materials is necessary, to ensure that adequate containment facilities and clean-up equipment are utilized.
- No toxic or waste materials, fuels and fertilizers shall be stored adjacent to or dumped into the ocean or any other water body either on or off the job site, or in a location where spillage could result in seepage into the water.
- All toxic wastes and other material shall be disposed of in a manner acceptable to the Owner and in accordance with municipal, provincial and federal regulations.

.2 On-going removal and monitoring invasive species

The Contractor shall be responsible for the identification and removal of all invasive species on the site.

- Removal of invasive species by hand:

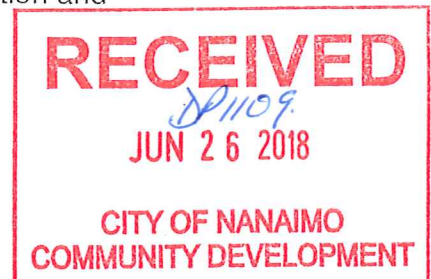

On going removal of the Himalayan blackberry should be completed only during the late dry summer months to stress the root system as much as possible and to avoid potential erosion and sedimentation of the marine environment. Cut the plants off near the root and dispose of the brush at the landfill. Root removal should be completed by hand (mattock/shovel) and removal of as much of the root systems as possible is critical to reduce re-growth.

- Monitor health of all new plants and naturally regenerating seedlings.
- Do not remove fallen leaves, leave as mulch and allow to compost in situ.

.3 Monitoring newly planted areas

- Appearance Standards: The area is intended to be wild so an informal appearance is desirable with the weeds kept to a minimum. Plants should be kept healthy. Plants should not be trimmed. There should be a routine maintenance of moderate frequency and intensity, with regular monitoring to avoid deterioration. See table below.
- Maintenance operations for the planted shrubs and ground covers shall include:
 - a) Watering
 - b) Weeding, being careful not to weed out naturally regenerating native plants; These weeding sessions should be done on a regular basis, at least four times a year.
- Maintenance operations should, where possible, follow ecologically sound practices such as:
 - a) Integrated Pest Management (IPM)
 - b) Plant Health Care (PHC)
 - c) Composting
 - d) Application of Organic Mulches

.4 Maintenance Procedures and Frequencies

Procedure	M	A	M	J	J	A	S	O	Frequency
Inspection				x					Once a year by Landscape Arch.
Weeding		x		x		x		x	4 times a year minimum** see note below
Reporting				x					Once a year by Landscape Arch.
Invasive removal		x		x		x			3 times a year
repair									As required
Replacement planting	x						x		Survival rate of 95% is required at the end of the maintenance period
Mulch									Leave fallen leaves on the area as mulch

**Weeding must be done when isolated weedy patches have a width of 20cm. Weeding shall remove 80% of weeds. "Isolated" means a weed distribution of no greater than four patches per 5m².

2.0 PLAN REVIEW

As part of the monitoring process, an adaptive management approach will be applied to this Vegetation Management Plan. As inspections take place the health of the scheme will be determined and changes may be made, if necessary, to ensure the success of the planting.

VICTORIA DRAKEFORD
 LANDSCAPE ARCHITECT
 236 Pine Street
 Nanaimo, BC
 phone (250) 754-4335
 victoria@island.net

PRELIMINARY COST ESTIMATE SOFT LANDSCAPING

PROJECT : Hecate Lodge
 LOCATION : 940 Hecate Street, Nanaimo, BC
 DATE : June 23, 2018

ITEM	QUANTITY	UNITS	UNIT COST	PRICE
SITE PREPARATION	1600	sq.ft.	1.00	1,600.00
retention of Alders				
demolition (clearing, removal)				
rough grading				
fine grading and soil placement				
IRRIGATION	1600	sq.ft.	1.00	1,600.00
SOIL				
Compost, 6" amendments	30	cu.yd.	60.00	1,800.00
PLANTS				
Tree, deciduous 4 cm	2	trees	200.00	400.00
Plant, #1 pot	323	plants	12.00	3,876.00
MULCH (4" depth)	1600	sq.ft.	0.30	480.00
Stepping Stones	21	stones	15.00	315.00
TOTAL SOFT LANDSCAPE				10,071.00
MAINTENANCE	2	years	1,250.00	2,500.00
\$25/hrx2peoplex5hr/mox5 mo=\$2500/year				
TOTAL LANDSCAPE & MAINTENANCE				12,571.00
GST (5%)				628.55
GRAND TOTAL (inc GST)				13,199.55

This is an ESTIMATE, based on the initial concept drawing
 It is to be used for reference only.

RECEIVED

JUN 26 2018

**CITY OF NANAIMO
 COMMUNITY DEVELOPMENT**

ATTACHMENT F
AERIAL PHOTO



DEVELOPMENT VARIANCE PERMIT NO. DP001109